Lucky and Unlucky Days of 1909

Remarkable Forecasts for the New Year by the Best Known Prophets of Europe and America. See Tomorrw's BOSTON SUNDAY AMERICAN

PRESIDENT IS READY TO FIGHT

THE WEATHER
Fair to-night and Sunday. Slightly colder. Light, moderate westerly winds
High tide—2:15 a. m.; 2:30 p. m.
Sun rises—7:04 a. m.; sets, 4:31 p. m.
Moon rises—8:43 p. m.

ALLIED PRINTING TRADES LABOR COUNCIL BOSTON, MASS 96

BOSTON AMERICAN

THE TWENTIETH CENTURY NEWSPAPER

8 P.M. EDITION

VOL. 5—No. 264. 10 PAGES. Registered in U. S. Patent Office. BOSTON, SATURDAY, DECEMBER 12, 1908. Copyright, 1908, by the New England Newspaper Publishing Company. 10 PAGES PRICE ONE CENT

REBELS LOSE BATTLE HUNDREDS ARE SLAIN

GOVERNMENT FORCES WIN A STUBBORN ENGAGEMENT IN PERSIAN WAR.

ODESSA, Dec. 12.—Hundreds of Persian rebels were killed and wounded in a battle with a force of loyalists under command of Ain-Ed-Dowleh, according to a message received here to-day from Tabriz.

The rebels, or constitutionalists, were commanded by General Babir Khan, and after a stubborn attack on the loyalist army were forced to flee.

PREDICTS YEAR OF DISASTER ON OLD EARTH

"Throw away that cigar! Don't you see that sign, 'No Smoking'?" said the North station policeman.

"Oh, that's all right," replied the Boston man, puffing away. "I don't believe in signs."

Our ante-Illuvion ancestors used this phrase in various forms, but it is pertinent now just as a new year begins to show itself upon the horizon.

Would you like to peer into this coming year? It may be that you personally, like the smoker, "don't believe in signs."

But there are thousands of other people who do believe in signs, who believe in them firmly. Nor can they be called superstitious persons, either.

Remarkable Forecasts.

They base their belief upon the science of astrology, upon their faith in the men who study the heavens and read the stars and observe the earthly conditions existing when the planets shift their positions.

The magazine section of the BOSTON SUNDAY AMERICAN will present to-morrow a series of remarkable forecasts by the best known prophets of Europe and America, predicting coming events all over the earth.

"It will be a Red Year under the awful combination of Mars," is the dire warning of Mme. De Thebes, the famous Parisian Prophetess.

"Misfortune threaten the United States," says Professor William H. Mercyless, a noted American seer. "Unpleasant notoriety is indicated for the President. The planets are frowning upon John D. Rockefeller and his affairs."

"Many fortunes will be lost, many persons ruined and a financier of international celebrity will commit suicide," is the unhappy prophecy of Professor Rafael, England's most popular astrologer.

Sees Dire Disturbances.

Zadkiel of London says Halley's comet is on its way to the earth and he foresees all kinds of disturbances.

A prophet who lives in York, Pa., goes so far as to say that "no man will live to write a history of 1909."

However, cheer up!

There are many lucky days in the approaching calendar, according to these same croaking Jeremiahs. The BOSTON SUNDAY AMERICAN'S double magazine page, illustrating these predictions, will contain also the lucky days listed month by month.

Order your paper to-day. If you believe in the horoscope you must be impatient now to see to-morrow's BOSTON SUNDAY AMERICAN. If you don't set any store upon it, read the predictions anyhow and then take comfort in the reflection that you DON'T BELIEVE IN SIGNS.

There are countless other cheerful things, also in the BOSTON SUNDAY AMERICAN to-morrow. For instance an article on "The Christmas Cards of Kings and Queens." It tells just what the crowned heads of Europe are sending this year to their friends and relatives.

Then there's a corset treatise. At last, fashion has hit upon a corset which science approves. Fine! Who ever thought Science and Fashion could clasp hands?

How do you think the idea of women on our juries would work? Yes and no, answers Dorothy Dix, who goes into the question thoroughly and entertainingly.

What, for instance, would a woman jury do if called upon to judge the Percy Belcher elopement in Brookline?

The story of that elopement, by the way, and the pathetic and romantic tale of the meeting between wronged husband and faithless wife are another of the magazine features to-morrow in the BOSTON SUNDAY AMERICAN.

Order it to-day.

3 UNCONSCIOUS ALL DAY FROM GAS, 1 DYING

BROCKTON, Dec. 12. Peter Gogan, seventy-two, is dying and Thomas Gogan and Peter Gogan, Jr., are in a serious condition, having sustained from gas at their home, No. 28 Pine avenue, all day, yesterday. The gas leaked from a range in the kitchen.

Fierce flight was discovered by James Gillis, who lives in the lower basement, and who climbed up a ladder, looked in and saw the three men unconscious on their beds. He forced his way in and opened the windows, then called the police and doctor. The elder Gogans kept lodgers, but the two sons who are sharing. The sons are between thirty and forty.

BIG CAR RUNS WILD; IN CRASH NEAR TUNNEL

One of the big steel tunnel cars Boston bound, broke from the control of the motorman at the top of the Meridian street hill, East Boston, shortly after 10 o'clock Friday, sped all the way to the mouth of the tunnel, colliding with a wagon and knocking the driver from his seat, crashed into a standing car and then locked for several hundred yards until it finally came to a stop. Far ahead of the rushing skit it forced five cars in the standing car, set at one was thrown beyond a perfect shaking up of the passengers in each car.

The car became uncontrollable near Lexington street, on Meridian street, when a brake beam broke. Gaining speed on the hill, it ran at a rapid rate for over half a mile. Motorman Cosgrove, revered his power, but the wheels refused to grip on the slippery rails. Into the mouth of the tunnel it sped and crashed into the standing car. At the moment the crash came the reverse power took effect and the car forced the car ahead up the incline and far into the street.

The collision with the wagon occurred near the mouth of the tunnel. The driver, Carl Jeremiah, of Somerville, was thrown to the street and severely shaken up. He was taken to the East Boston Relief Hospital.

LYNN OFFICIAL FORCED TO QUIT

Horace E. Parker, clerk of the Board of Public Works in Lynn, resigned to-day under fire. He did it to escape removal, an order for which had been transmitted by the City Council to Mayor Thomas P. Hayter during the week. The resignation will be effective to-night. The orders of the present administration charge that the city's books are in almost hopeless confusion, and that it will take an expert to get them into shape.

NEW HAVEN PAYS SAME $2 DIVIDEND

NEW HAVEN, Ct., Dec. 12. It was announced from the general offices of the New York, New Haven & Hartford Railroad this afternoon that at the regular quarterly meeting of the directors held at the Grand Central station the quarterly dividend of $2 per share was declared. The dividend is payable December 1 to stockholders of record December 15. No other business of public interest was transacted, it was stated.

Moran, Boston Six-Day Rider, Who Remained in Race, Though Badly Hurt.

AUTO RACERS MAKE RECORDS IN SNOWSTORM

By J. C. Kerrison.

WORCESTER, Dec. 12.—Despite the fearful condition of the roads, the annual endurance run of the Worcester Automobile Club is developing into a speed contest. Many of the drivers are taking reckless chances, and some are succeeding in making runs which would be creditable even under the most favorable condition of the roads.

Close in the Lozier car, covered the second section of the race, forty-two miles in 1 hour and 10 minutes. The third control, 37.5 miles, from Worcester to Princeton, and second via Sterling and West Boylston, was made in 1 hour and 45 minutes. This was over the hardest kind of narrow, rough and hilly roads.

The car, the Knox, driven by Bourque, took a valve stem and retired from the contest. The Berkshire, in charge of Bedford, was penalized for a stalling of the motor.

The cars made the wild climb of Dead Horse Hill as though they were dashing over a smooth boulevard. Through the heavy snowstorm the drivers recklessly urged their machines, and although some of them fairly boiled the water in their radiators, they attained the second control of the race with perfect scores. The men received a huge snow shower as they flashed past the line for the leg from Worcester to Princeton.

Roads in Bad Shape.

It is on this leg that the greatest trouble is anticipated. The roads through Hubbardston, Princeton and Quinapoxet are narrow and hilly. Great ruts filled them before the snow added its treacherous covering, and more than one car is expected to be ditched in dashing down the long hills. The running time on the cars for an average speed of twenty-one miles an hour, it was thought, would be a remarkable possibility on a mountain this speed with safety on the cars to Princeton.

Only one car came near suffering a penalty during the first leg of the race. The Knox, driven by William Bourque, was sent away from the clubhouse instead of the garage, and a penalty of two points was inflicted because of the misapprehension of the driver.

When it was explained, however, that he was not prepared at the time, and when the starting point was changed the penalty was raised and he was allowed to start with a clean score. Several of the cars had difficulty near getting off the line, and at Spencer, but the guides corrected them in time to save trouble.

Cars and Drivers.

The car drivers are as follows:

Car	Driver.
Pierce	Herbert
Cadillac	Jack Wilcox
American	Ray McMillan
Premier	H. J. Stone
Cadillac	Stone
Maxwell	Wilbur Hoover
Knox	Cobb
Lozier	F. C. Bedford
Berkshire	F. E. Bedford
Lozier	H. E. Wilcox
Rambler	W. F. Wilson
Rambler	Arthur Wilson
Franklin	A. T. Gray

The route of the first control was to Rutland and return, a distance of 42.2 miles.

BIKERS SMASH RECORDS

SCORE AT 134TH HOUR.

	Miles	Laps
Rutt and Stol	2,586	1
MacFarland and Moran	2,586	1
Hill and Demara	2,586	1
Walthour and Root	2,586	0
Collins and Mitten	2,585	9
Galvin and Wiley	2,585	8
Anderson and Vanoni	2,585	5
Palmer and Drobach	2,573	7

Former record—2,567 miles, 3 laps.

NEW YORK, Dec. 12. The six day cycle record was smashed still further today at Madison Square Garden by the three leaders—Rutt and Stol, McFarland and Moran and Hill and Demara.

Bobby Walthour and Eddie Root, with a remarkable exhibition of teamwork, started in on a succession of whirling sprints today in a desperate attempt to make up the lap they are still behind the three leaders. Walthour was the first to take up the new pace. He shot out ahead of the bunched riders and was 100 yards in the lead before the others on the track started after him.

He pushed his pedals with every ounce of strength left on this the last day of the six-day grind, and when he was well nigh exhausted, Root swung in and took the same terrific pace. But the leaders were still going in spite of the fearful condition of each individual one of the number, and with bleached faces, they drove their machines at a terrific fast they have. It was the purpose, however, of Walthour and Root to run out the leaders altogether, as much as it was to gain the lap at the first onset of their sprints. Walthour declared that he and his partner were the freshest men left in the race, and they would gain their lap in spite of the leaders to effect consent them.

During one of the reckless dashes Jimmy Moran of Boston, partner of Floyd MacFarland, one of the leaders, fell from his bicycle on the top of the steep bend in the Madison avenue end and pitched head foremost to the pine boards.

Moran came to the relief until he landed at the foot of the incline with a crash that laid him out unconscious. He was dragged away to his camp and revived. Although cut and bleeding, he leaped from his cot and rushed back on the track, where his partner, McFarland, had been sent to relieve him.

Picked for Final Sprint.

Walter DeMara, the young rider from the west, who is the sensation of the six day grind, Floyd MacFarland, the lanky Californian who seems to have attained a new lease of life in the ribbon game, and Walter Rutt, the man who shot across the line first in last year's bike contest, will probably decide premier honors at 10 o'clock to-night in a one-mile sprint.

Despite the desperate efforts of "Bobby" Walthour and Eddie Root to regain the lap which they are behind, their attempts have been futile, as the leaders are waiving the two blonde riders and any attempt on their part to start a sprint is quickly checked.

The indications are so far as the betting goes, are that Root and Stol will again land the prize, although the McFarland-Moran combination has a large following. Despite their good riding all through the week, the Hill-DeMara team is no longer considered dangerous on account of their youth and inexperience.

JOHN L. GETS QUICK DIVORCE

Decree Granted by Chicago Court To-day; Suit Was Filed Wednesday.

CHICAGO, Dec. 12.—John L. Sullivan was to-day granted a divorce from his wife, formerly Annie Bates, by Judge Barnes.

In his suit filed last Wednesday Sullivan declared that his wife had deserted him eighteen months after they were married. This was twenty-five years ago. He further declared that although he had several times gone to her home in Centreville, R. I., to get her to return to him, she had refused him.

Last July Sullivan filed suit for divorce in Brooklyn. It was then reported that he was to marry a rich Brooklyn widow. The suit in Brooklyn was withdrawn.

BRESNAHAN FIGURES IN BIG DEAL

ST. LOUIS, Dec. 12.—H. W. Lanigan, sporting editor of the St. Louis Times, has received this message from M. S. Robison, owner of the St. Louis National Club, dated New York: "Have made trade for Bresnahan to manage Cardinals. Karger and either Ferguson or Lush to go to Minneapolis. Murray, Raymond and Schlei go to New York."

CRUSHED BY HER HAT.

MUNICH, Dec. 12.—A fashionably dressed woman wearing a Merry Widow hat three feet in diameter fainted on the street here and was carried into a shop, where she recovered when the hat was removed. A doctor said the swoon was entirely attributable to the enormous weight of the hat.

LEAGUERS SPEAK IN SOUTH BOSTON.

Voters of South Boston can hear Cornelius J. Desmond, the Independence League candidate for street commissioner, and Thomas F. Phelan of Ward 17, Roxbury, candidate for the Board of Aldermen, speak in the South Boston district courtroom, corner Dorchester and West Fourth streets, Ward 15, this evening. Both will speak on matters of a local nature recently unearthed by the Finance Commission of Boston. Don't fail to hear them.

Monday night Mr. Desmond and Mr. Phelan will wind up their strenuous campaign at a rally in Ward 25, in the Old Town Hall, Washington street, Brighton.

STEAMER GOES DOWN IN STORM; 50 LOST

TURKISH VESSEL SINKS IN BLACK SEA WITH ALL ON BOARD.

ODESSA, Dec. 12.—A Turkish steamer from Constantinople to Sebastopol went down to-day during a storm on the Black Sea, and all her crew and fifty passengers were lost.

CHAUFFEUR FACES TRIAL FOR KILLING

NEW HAVEN, Ct., Dec. 12. Samuel L. Campbell, who on November 14 ran down the Rev. D. G. Bridges Malcolm in an automobile, inflicting injuries from which he died, to-day was held for trial in the Superior Court on a charge of manslaughter by Judge Tyler in Police Court.

BARRON LOSES IN NEW YORK ACTION

In the United States Circuit Court of New York to-day Judge Ward denied the authorities plan to remit the country by motion to set aside the order of prosecution against C. W. Barron of Boston. Judge Ward held that the order of publication was sufficient to sustain the judgment in the Circuit Court here against the defendant, it being restricted to the property of the defendant which has been seized by the sheriff.

FEAR WHOLESALE EXECUTIONS IN INDIA

CALCUTTA, Dec. 12.—Numerous arrests were effected to-day under the law passed by the Indian Council yesterday, providing for the summary trial and execution of persons guilty of sedition. The alarm among the natives is intense, as it is feared the authorities will take advantage of the provisions of the law to order wholesale executions regardless of the guilt or innocence of the victims.

Do your Christmas shopping now!

10 RESCUED FROM PERIL IN LYNN BLAZE

Ten were rescued this morning from a fire in the three-story frame tenement and store building at No. 634 Western avenue, Lynn. Facteau and his wife are deaf mutes, and it was almost impossible to rouse them, as they could not hear the cries of neighbors or the police.

Sergeant Timothy and Policemen Flanagan broke into the building and attempted to get to the Facteau family, but found the upper floors filled with smoke. They tried to get down and were cut off by the flames. It looked bad for them for a few minutes, but they managed to kick in a door in the flat of Edward Batchelder, on the first floor, and got to the front windows. Then firemen ran up ladders and took them down.

Undaunted and knowing the deadly peril of the deaf mutes and their three children, Edward, Lucy and Flora, all under ten years, the two policemen insisted on going back after them. The ground floor rooms were filled with smoke before the policemen in the street discovered the fire.

The flames started in the basement. It is not known how. The damage is about $1,000. The upper floors were not burned, but there was some damage to furniture by the smoke and water.

SCORE IN PANIC AT BIG TENEMENT FIRE IN WEST END

A score of people were aroused from their sleep about 5:20 this morning by the cries of fire which broke out on the top floor of the three-story brick building No. 12 South Russell street, occupied by Julius Tatleman and family. The fire was caused by the careless use of matches.

Abraham Tatleman carelessly dropped a match into an umbrella standing against the wall near a basket of clothes which became ignited and set fire to the wall. He notified the rest of the family and Max Tatleman sent in an alarm from box 24.

A Mrs. and Samuel Tatleman proceeded down stairs and awakened the other occupants of the building and rushed them out. Engine 16 was the first to arrive, but they were met by officers of the fire department, who cared for the women and children until the fire was extinguished.

The damage amounted to only $500. The building is owned by Charles Rose.

The first floor is occupied by Isaac Tatleman, his wife, Rose; Louis, Jennie and three children, Michael, eleven years; Samuel, eight years, and Rebecca, five years; Philip Weiner and Philip Rosenfield. On the second floor is Abraham Tatleman, his wife Anna; Isabel, Fanny and Rima Brenner and Rebecca Segal, while the top floor is occupied by Joseph Tatleman and family of six.

FIREMEN HURLED FROM BUILDING BY EXPLOSION

Firemen had to take desperate risks early to-day at a $20,000 fire which started in the storerooms of the Egyptian Chemical Company, one of twelve concerns having quarters in the six-story brick building at Atlantic avenue and Storer street.

The building was stocked with inflammable material, like paints, oil and varnish, and there was quite an explosion which shook the building, sending windows crashing to the uncovered pavements.

Two of the firemen were caught under a shower of quarter-inch glass falling from the third floor. One was knocked down and one almost bled to death. The most seriously injured are:

John Crowley, a ladderman of company 8, arms cut so severely that a tourniquet had to be used to stop the flow of blood.

William O'Brien, lieutenant of hoisting 8, also cut and bruised.

Important to firemen, policemen, postoffice employes.

Firemen! Read the news of the fire department. Read about yourself and other firemen. Read the firemen's column in the SUNDAY AMERICAN.

Policemen! The only paper where you can get the detailed news about policemen is in the SUNDAY AMERICAN. It contains detailed information about men, things and events. Order Sunday's AMERICAN.

ASK LOW DUTY ON MILLINERY

WASHINGTON, Dec. 12.—Hats and feathers and other talk of interest to women was a feature at the tariff hearing before the committee on ways and means to-day. Peter Zucker, a New York attorney, appeared in behalf of a number of millinery men in New York and Chicago. He protested against the proposed increase in the duty on artificial flowers and feathers, which he said would raise the price of hats.

John August Oswald, of New York, a manufacturer of artificial flowers and feathers, asked that the present duty of 50 per cent be increased to 70 per cent.

W. H. Bowker of Boston, representing large fertilizer interests, asked for free sulphate of ammonia, used in fertilizers and turnip rags. The present duty on sulphate of ammonia is $4 a ton and the importations amounted to 30,000 tons a year.

"ADAM GOD" ENTERS "NOT GUILTY" PLEA

KANSAS CITY, Mo., Dec. 12.—Trembling with fear, their spirit broken by the condemnation of their faith, James Sharp, "Adam God" and three of his followers, almost without a word, by their silence, allowed pleas of not guilty to be entered in their names to-day when arraigned before Justice Heyler on charges of first degree murder growing out of the killing of Patrolman A. O. Inlow in the street fight between police and Holy Rollers here Tuesday.

FOREIGN EXCHANGE.

Boston rates for commercial bills to-day:

	Demand.	Cable.
Sterling	4.85 3/4	4.86
France	5.15 3/4	5.14 3/4
Reichsmarks	95 3/4	95 3/4
Lire	5.16	5.15 3/4
Guilders	4 11-16	20

Rescued from Death in Flames by Firemen at Blaze in Lynn

Lucy Facteau, Ovit Facteau and his wife (both deaf mutes), and Edmund Facteau.

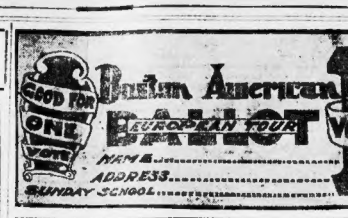

ABE ATTELL EASY WINNER OVER WOLGAST

LOS ANGELES, Cal., Dec. 12.—Abe Attell is still the Abe Attell of old. The Little Hebrew is still a peerless artist when it comes to putting an opponent on "ice" for future reference.

Attell took a ten-round decision over Ad. Wolgast at Naud Junction, but the featherweight champion lost prestige by the bout in the opinion of the writer. Attell was under a strong pull from the third round on and allowed Wolgast to make a good showing most of the way, but he outgeneraled Attell could have cut the Milwaukee youngster to ribbons.

As early as the third round it was apparent that Attell had the better of Wolgast at every department of the game. During the first two rounds Attell fairly thought and fought as best he knew how. Attell laid back, and allowed Wolgast to lead and would then fall back. Whenever Attell liked he landed and he was able to pick out any spot for a target.

From the second round on until the finish it was a case of Attell slugging away and laying back just enough to keep a slight advantage over his fighting opponent. The writer cannot conscientiously dignify the last few rounds by calling them a contest. It was so serious that the champion was not extending himself that the affair was a joke during the rounds.

SMELTERS GO DOWN; BOSTON MAN CAUGHT

By T. C. Shotwell.

NEW YORK, Dec. 12.—Smelter was the big feature in the early trading in Wall Street to-day, declining almost two points in the first half hour. Its weakness unsettled the balance of the list, and losses of a point or thereabouts were recorded in those issues.

The decline in Smelters is said to be due to the operation of big interests, who are understood to be looking for the scalp of a Boston operator, who has been caught long on the stock.

The strong feature of the market was the Traction issues, Interborough-Metropolitan common rallying to 21¾, and the preferred to 41¾.

Brooklyn Rapid Transit stock opened a trifle lower, and showed no disposition to share in the strength of Interborough-Metropolitan until announcement was made that the Public Service Commission had dismissed the complaint of the Flushing Association against the Brooklyn Rapid Transit company for charging a ten cent fare. This road is controlled by the Brooklyn, acting immediately became active and rose 1 point to 57¾.

Reading sold off in the last half hour of trading, the Standard Oil issues and Southern Pacific, but another attack was made on the smelters, which forced it down 2 points to 87, a decline of more than 3 points. Talk and a depressing influence on the rest of the market followed, closing the week about equal to many all days before.

The London American stocks were heavy because of the lack of support, on the New York stock market trading was dull, with opening prices practically unchanged.

NEW YORK STOCKS.

Comparison of to-day's and yesterday's closing prices.

RAILROADS.

	Today.	Yesterday.
Atchison, Topeka & Santa Fe	97	97
Atlantic Coast Line	127	127
Baltimore & Ohio	107	107
Brooklyn Rapid Transit	57	58
Canadian Pacific	178	178
Chesapeake & Ohio	57	57
Chicago, Milwaukee & St. Paul	161	161
Chicago & Northwestern	170	170
Colorado & Southern	39	39
Delaware & Hudson	181	181
Delaware, Lackawanna & Western	350	350
Denver & Rio Grande	39	39
Erie	31	31
Great Northern, pref	127	127
Great Northern, ore ctfs	71	71
Illinois Central	142	142
Interborough-Metropolitan	21	21
Interborough-Metropolitan, pref	41	41
Iowa Central	27	27
Kansas City Southern	31	31
Kansas City Southern, pref	61	61
Louisville & Nashville	127	127
Manhattan	150	150
Missouri Pacific	69	70
Missouri, Kansas & Texas	30	30
Missouri, Kansas & Texas, pref	61	61
New York Central & Hudson River	122	122
New York, Chicago & St. Louis	27	27
New York, Chicago & St. Louis, 1st pref	77	77
New York, Chicago & St. Louis, 2d pref	57	57
New York, Ontario & Western	47	47
Norfolk & Western	87	87
Northern Pacific	127	127
Pennsylvania	127	127
Pittsburg, Cincinnati, Chicago & St. Louis	87	87
Reading	87	89
Rock Island Co	17	17
Rock Island Co, pref	31	31
St. Louis & San Francisco	27	27
St. Louis & San Francisco, 1st pref	57	57
St. Louis & San Francisco, 2d pref	41	41
St. Louis Southwestern	27	27
St. Louis Southwestern, pref	57	57
Seaboard Air Line	27	27
Seaboard Air Line, pref	57	57
Southern Pacific	87	87
Southern Railway	27	27
Southern Railway, pref	77	77
Texas & Pacific	27	27
Toledo, St. Louis & Western	27	27
Toledo, St. Louis & Western, pref	57	57
Union Pacific	177	177
Union Pacific, pref	87	87
Wabash	27	27
Wabash, pref	47	47

INDUSTRIALS AND MISCELLANEOUS.

Amalgamated Copper	87	87
American Agricultural Chemical	57	57
American Beet Sugar	27	27
American Car & Foundry	47	47
American Car & Foundry, pref	107	107
American Cotton Oil	57	57
American Ice Securities	27	27
American Locomotive	47	47
American Locomotive, pref	107	107
American Smelting & Refining	87	87
American Smelting & Refining, pref	107	107
American Sugar Refining	127	127
American Tobacco	87	87
Anaconda Mining Co	47	47
Brooklyn Rapid Transit	57	58
Colorado Fuel & Iron	27	27
Consolidated Gas	127	127
General Electric	127	127
International Paper	27	27
International Paper, pref	77	77
International Pump	27	27
International Pump, pref	77	77
National Biscuit	107	107
National Biscuit, pref	127	127
National Lead	47	47
North American	87	87
Pacific Mail	27	27
People's Gas	87	87
Pressed Steel Car	27	27
Pressed Steel Car, pref	77	77
Pullman Palace Car	177	177
Republic Iron & Steel	27	27
Republic Iron & Steel, pref	87	87
Sloss-Sheffield Steel & Iron	47	47
Sloss-Sheffield Steel & Iron, pref	107	107
Tennessee Coal & Iron	87	87
United States Leather	27	27
United States Leather, pref	87	87
United States Rubber	27	27
United States Rubber, 1st pref	87	87
United States Rubber, 2d pref	57	57
United States Steel	107	107
United States Steel, pref	127	127
Virginia-Carolina Chemical	47	47
Virginia-Carolina Chemical, pref	107	107
Western Union	87	87

CURB MARKET.

(By F. B. Tibbitts, No. 35 Congress street.)

	Asked.
Ames Consolidated	31
Angel	9
Atlantic, Gulf & W. I. S. S.	9 1/16
Bay State Gas	4
Bonanza Creek	1
Boston & Montana	1
Boston Consolidated Gas	87
Buffalo & Susquehanna	2
Buffalo & Susquehanna, pref	5
Butte Coalition	19
Cobalt Central	1
Cobalt Contact	1
Cobalt Development	1
Cobalt Lake	1
Cobalt Townsite	1
Colonial Oil	1
Consolidated Mercur	1
Davis-Daly	1
Dominion Coal	1
Dominion Coal, pref	1
Elm River	1
Foley O'Brien	1
Gold Hill	1
Goldfield Consolidated	1
Greene Cananea	1
Guanajuato Development	1
Guanajuato Reduction	1
Hancock Consolidated	1
Inspiration Consolidated	1
Island Creek Coal	1
Island Creek Coal, pref	1
Kerr Lake	1
La Rose Consolidated	1
Mackay Companies	1
Mackay Companies, pref	1
Majestic	1
Mason Valley	1
Mexican Metals	1
Mexican Metals, pref	1
Mexican Tramways	1
Mexican Tramways, pref	1
Miami Copper	1
Nevada Consolidated	1
Nipissing	1
North Butte	1
North Butte Extension	1
Nova Scotia	1
Ohio Copper	1
Old Dominion	1
Old Dominion, pref	1
Parrot Silver & Copper	1
Pond Creek Coal	1
Quincy	1
Ray Consolidated	1
Ray Consolidated Copper	1
Rhode Island Coal	1
Rhode Island Coal, pref	1
Rhode Island Coal, 2d pref	1
Shannon	1
Shattuck-Arizona	1
Standard Oil	1
Stewart	1
Superior & Boston	1
Superior & Pittsburg	1
Tennessee Copper	1
Tonopah Extension	1
Tonopah Mining	1
Trinity	1
Union Copper Land & Mining	1
United Copper	1
United Copper, pref	1
United Fruit	1
United Shoe Machinery	1
United Shoe Machinery, pref	1
U. S. Coal & Oil	1
U. S. Smelting	1
U. S. Smelting, pref	1
Utah Apex	1
Utah Consolidated	1
Utah Copper	1
Utah-Apex	1
Utah-Metals	1
Victoria	1
Winona	1
Wolverine	1
Yukon Gold	1

PRICES SAG AS LOCAL MARKET CLOSES WEAK

The local market, with only a few active features, was dull during the trading today, and was weak at the close, corresponding to the advance in New York prices, which came during the late trading.

Lake Copper, which was bought by Gay & Sturgis, advanced about a point. Amalgamated was also active, but dealings on New York selling, as there was no local demand for the stock. Aluminum Toephone, United Fruit and Swift shares were weak and closed below the closing prices of yesterday.

The only local market generally showed no buying, and as the bears in New York were driving each other the closing was weak with an inclination to sag.

BOSTON STOCKS.

RAILROADS.

	Bid	Asked.	Bid	Asked.
Atchison	97	97 1/4	97	97 1/4
Atchison, pref	102	102 1/4	102	102 1/4
Boston Elevated	139	139 1/2	139	139 1/2
Boston & Lowell			130	131
Boston & Maine	172	173	172	173
Boston & Prov.	290		290	
Boston & N. Y. Air Line, pref	24	25	24	25
Chic. Jct. & U. Y. Stk.	120	124		
Chic. Jct. & U. Y. Stk., pref		154		
Conn. & Pass. R. R.	159	162	159	162
Fitchburg, pref	130	132	130	132
Union Pacific	94	95	94	95
Union Pacific, pref	87	87 1/2	87	87 1/2
West End	93	94	93	94
West End, pref				

BONDS.

Atchison, 4s	100	100 1/4	100	100 1/4
Atchison, adj. 4s	90	90 1/4	90	90 1/4
Atchison, gen. 4s	98	98 1/4	98	98 1/4
Chic. Jct. & U. Y. Stk. 4s	100		100	
Con. Pass. & N. Y. 5s	102	104	102	104
Mexican Central, 4s	70	71	70	71
Mex. Tel. & Tel. 4s	91	91 1/2	91	91 1/2
N. E. Cotton Yarn 5s	100		100	
N. E. Cotton Yarn 5s, 1st	100		100	

MINING STOCKS.

Adventure	8	9		
Allouez	45	46		
Alaska Commercial	40	45		
Amalgamated	77	77 1/4		
Arcadian	10	11		
Bonanza	1	1 1/2		
Boston Consolidated	31	31 1/2		
Calumet & Arizona	118	119	118	119
Calumet & Hecla	715	720	715	720
Centennial	24	25		
Copper Range	68	68 1/2		
Daly-West	20	21		
Franklin	12	12 1/2		
Granby	104	104 1/2		
Granby Cananea	11	11 1/2		
La Salle Copper	11	11 1/2		
Mason Valley	3	3 1/2		
Mass Consolidated	69	70		
Mayflower	65	66		
Michigan	8	8 1/2		
Mohawk	60	60 1/2		
Nevada Utah	5	5 1/2		
North Butte	60	60 1/2		
Old Dominion	51	51 1/2		
Osceola	85	85 1/2		
Parrot	37	37 1/2		
Phoenix	1	1 1/2		
Pond Creek Coal	19	19 1/2		
Quincy	90	90 1/2		
Ray Consolidated	19	19 1/2		
Santa Fe	1	1 1/2		
Shannon	10	10 1/2		
Shattuck-Arizona	20	20 1/2		
Superior & Boston	1	1 1/2		
Superior & Pittsburg	20	20 1/2		
Tamarack	70	71		
Trinity	32	32 1/2		
United Copper	51	52		
United Copper, pref	80	81		
U. S. Coal & Oil	1	1 1/2		
U. S. Smelting	87	87 1/2		
U. S. Smelting, pref	40	40 1/2		
Utah Apex	5	5 1/2		
Utah Consolidated	12	12 1/2		
Utah Copper	44	44 1/2		
Utah-Metals	1	1 1/2		
Victoria	3	3 1/2		
Winona	1	1 1/2		
Wolverine	45	46		
Yukon Gold	5	5 1/2		

LAND COMPANIES.

Boston	87	88

TELEPHONES.

American	125	126	125	126
Central	127	128	127	128
Mexico	10	11		
New England	127	127 1/2	127	128
Pacific	87	88		

ELECTRIC COMPANIES.

Boston, Suburban	70	71
Boston, Suburban, pref	90	91
Boston, Worcester	30	31
Boston, Worcester, pref	70	71
Edison Electric	250	260
Lynn & Boston	45	46
Lynn & Boston, pref	90	91
Massachusetts Electric	10	11
Massachusetts Electric, pref	40	41
Mexican Electric	87	88
Mexican Electric, pref	87	88
Northern Ohio Traction	87	88
Seattle Electric	94	95

MISCELLANEOUS.

Am. Bridge Co.	87	88
Am. Pneumatic Service	87	88
Am. Pneumatic Service, pref	87	88
Am. Sugar Refining	127	128
Am. Sugar Refining, pref	107	108
Am. Tobacco	87	88
Am. Tobacco, pref	107	108
Am. Woolen	87	88
Am. Woolen, pref	87	88
Boston Cons. Gas	87	88
Boston Cons. Gas, pref	87	88
Boston Ferry	87	88
Boston Land	87	88
Boston Pneumatic Transit	87	88
Boston Wharf	87	88
Cumberland Co.	87	88
Cumberland Co., pref	87	88
Dominion Iron & Steel	87	88
Dominion Iron & Steel, pref	87	88
Edison Electric Illuminating	87	88
Edison Electric Illuminating, pref	87	88
Gen. Electric	87	88
Gen. Electric, pref	87	88
Gen. Electric, 2d pref	87	88
Gen. Electric, 3d pref	87	88
Gen. Electric, 4th pref	87	88
Gen. Electric, 5th pref	87	88
Gen. Electric, 6th pref	87	88
Gen. Electric, 7th pref	87	88
Gen. Electric, 8th pref	87	88
Gen. Electric, 9th pref	87	88
Gen. Electric, 10th pref	87	88
Gen. Electric, 11th pref	87	88
Gen. Electric, 12th pref	87	88
Gen. Electric, 13th pref	87	88
Gen. Electric, 14th pref	87	88
Gen. Electric, 15th pref	87	88
Gen. Electric, 16th pref	87	88
Gen. Electric, 17th pref	87	88
Gen. Electric, 18th pref	87	88
Gen. Electric, 19th pref	87	88
Gen. Electric, 20th pref	87	88
Gen. Electric, 21st pref	87	88
Gen. Electric, 22d pref	87	88
Gen. Electric, 23d pref	87	88
Gen. Electric, 24th pref	87	88
Gen. Electric, 25th pref	87	88
Gen. Electric, 26th pref	87	88
Gen. Electric, 27th pref	87	88
Gen. Electric, 28th pref	87	88
Gen. Electric, 29th pref	87	88
Gen. Electric, 30th pref	87	88
Gen. Electric, 31st pref	87	88
Gen. Electric, 32d pref	87	88
Gen. Electric, 33d pref	87	88
Gen. Electric, 34th pref	87	88
Gen. Electric, 35th pref	87	88
Gen. Electric, 36th pref	87	88
Gen. Electric, 37th pref	87	88
Gen. Electric, 38th pref	87	88
Gen. Electric, 39th pref	87	88
Gen. Electric, 40th pref	87	88
Gen. Electric, 41st pref	87	88
Gen. Electric, 42d pref	87	88
Gen. Electric, 43d pref	87	88
Gen. Electric, 44th pref	87	88
Gen. Electric, 45th pref	87	88
Gen. Electric, 46th pref	87	88
Gen. Electric, 47th pref	87	88
Gen. Electric, 48th pref	87	88
Gen. Electric, 49th pref	87	88
Gen. Electric, 50th pref	87	88
Gen. Electric, 51st pref	87	88
Gen. Electric, 52d pref	87	88
Gen. Electric, 53d pref	87	88
Gen. Electric, 54th pref	87	88
Gen. Electric, 55th pref	87	88
Gen. Electric, 56th pref	87	88
Gen. Electric, 57th pref	87	88
Gen. Electric, 58th pref	87	88
Gen. Electric, 59th pref	87	88
Gen. Electric, 60th pref	87	88
Gen. Electric, 61st pref	87	88
Gen. Electric, 62d pref	87	88
Gen. Electric, 63d pref	87	88
Gen. Electric, 64th pref	87	88
Gen. Electric, 65th pref	87	88
Gen. Electric, 66th pref	87	88
Gen. Electric, 67th pref	87	88
Gen. Electric, 68th pref	87	88
Gen. Electric, 69th pref	87	88
Gen. Electric, 70th pref	87	88
Gen. Electric, 71st pref	87	88
Gen. Electric, 72d pref	87	88
Gen. Electric, 73d pref	87	88
Gen. Electric, 74th pref	87	88
Gen. Electric, 75th pref	87	88
Gen. Electric, 76th pref	87	88
Gen. Electric, 77th pref	87	88
Gen. Electric, 78th pref	87	88
Gen. Electric, 79th pref	87	88
Gen. Electric, 80th pref	87	88
Gen. Electric, 81st pref	87	88
Gen. Electric, 82d pref	87	88
Gen. Electric, 83d pref	87	88
Gen. Electric, 84th pref	87	88
Gen. Electric, 85th pref	87	88
Gen. Electric, 86th pref	87	88
Gen. Electric, 87th pref	87	88
Gen. Electric, 88th pref	87	88
Gen. Electric, 89th pref	87	88
Gen. Electric, 90th pref	87	88
Gen. Electric, 91st pref	87	88
Gen. Electric, 92d pref	87	88
Gen. Electric, 93d pref	87	88
Gen. Electric, 94th pref	87	88
Gen. Electric, 95th pref	87	88
Gen. Electric, 96th pref	87	88
Gen. Electric, 97th pref	87	88
Gen. Electric, 98th pref	87	88
Gen. Electric, 99th pref	87	88
Gen. Electric, 100th pref	87	88

BROCKTON SHOE MEN CARRY WAR TO A. F. L. HEAD

BROCKTON, Dec. 12.—The controversy between the W. L. Douglas Company and the Boot and Shoe Workers' Union, existing since January, has gone to President Samuel Gompers of the American Federation of Labor.

President John F. Tobin of the Boot and Shoe Workers' Union, presenting a letter from First Vice-President James Duncan of the federation, has written to Mr. Gompers, strongly denouncing his interference and calling attention to the functions of the federation.

Mr. Tobin's letter stated that the Boot and Shoe Workers' Union's attitude toward the company was wrong and urged that the union remain firm. Mr. Tobin says that Duncan has exceeded his authority in making such statements.

Mr. Tobin also charges that Duncan permitted himself unwittingly or otherwise to be made a tool by the "open shop" of our organization" and that he has misrepresented the attitude and views of his associates.

WOMAN SUES DOCTOR FOR AUTOMOBILE

In her suit Mrs. McEwen charges that about April of the year she was ill and that Dr. Soules attended her and ordered her to go to Saltair Beach for rest and relaxation. Soules told her that she was unable to work, and that she had ordered the doctor to purchase a 24 horsepower Rubay automobile for her home for $1,765. She further declares that it was agreed between them that the doctor was to keep and maintain the auto and have the use of it, provided she should move it whenever she might call for it.

Mrs. McEwen says the doctor purchased the car, but in the name of Margaret Soules, the physician's wife. She also asserts that she has not been allowed the use of the automobile, but that the doctor has used it constantly.

Mrs. McEwen also seeks an injunction restraining him from selling the machine or even using it.

MURRAY TO INSPECT PHILIPPINE FORTS

WASHINGTON, Dec. 12.—Brigadier-General Arthur Murray, chief of artillery, will visit the Philippines and Hawaii to inspect the fortifications of those islands and to confer with the officers in charge of the artillery. Instructions to proceed to the islands were issued to-day by the war department. General Murray probably will make the trip on the transport Kilpatrick, sailing from New York February 15, which will also carry Major-General Bell, commanding the Philippine division, and the four companies of coast artillery that will be sent to join the Manila fortifications.

WARRANT ISSUED FOR M'CULLOUGH

A warrant has been issued for the arrest of Precinct Inn McCullough of the Common Council, and the certificate is now in the hands of Attorney A. Mahon, who acted McCullough to the Poor Debtors Court to-morrow at 10:00.

Mr. McCullough was not at home last evening, but his friends declare that he will answer at the courthouse to-day if developments are such as to demand his presence.

STANDING IN TOUR CONTEST TO-MORROW

The full standing of candidates in the BOSTON AMERICAN Free European Tour contest for Sunday school teachers, up to 1:30 o'clock yesterday afternoon, will appear in to-morrow's SUNDAY AMERICAN.

Voting yesterday was heavy in all the districts. To-morrow's list will show some surprising changes, and it will be of interest to every candidate and the friends of every candidate.

Voting for next week will resume Monday morning. Candidates should make an effort to have their ballots and special ballots in early.

HOOGS, ILL IN ROOM, PLACED UNDER ARREST

Albert S. Hoogs, the teller of the Beverly Savings Bank, was placed under arrest to-day in his room, where he is still ill from the effects of poisoning. He was ill for removal to prison and Policeman Warren O. Jones and a detective of the American Surety Company were detailed to keep constant surveillance over him. He is charged with stealing about $10,000 from the bank.

President Endicott of the Beverly Savings Bank, Hoogs' employer, is also in bed with insomnia. His friends say he accidentally took an overdose in an effort to relieve the extreme nervousness he has been in for months at the suspension of bank officials.

At present what Alden Hoogs has at the Beverly Cooperative Bank was attached this morning by officers of the American Surety Association, for which Hoogs was a collector. Hoogs will be over the association's safe.

The American Surety Company of Boston has been on a $20,000 bond for Hoogs and his accounts are actually short only a few hundred dollars, it is said, to make it good.

President Endicott, Director Robert W. Boydon of Boston and State Bank Commissioner Joseph Jordan assured depositors that there is no danger whatever of the bank failing. They say that its assets far exceed its liabilities.

The bank officials have been in session nearly all day and evening, and more money available for any possible run, and more than $100,000 was placed in the vaults. The deposits have exceeded the withdrawals since the suspension was announced.

Hoogs is only thirty-eight years old. He has been employed in the bank since he was a boy. He is said to have lived beyond their income and to have spent large sums of money which he got money from his mother, Mrs. Martha Hoogs. He is a big racing fan and was a great, free spender. He belonged to many clubs, with millionaires for fellow members.

MILITARY TEAMS TO COMPETE IN GAMES

Thoughts of warfare will be forgotten for the time by the military athletes at the big dual games between Coast Artillery Corps, U. S. A., of Fort Warren and Coast Artillery Corps, M. V. M., of the South Armory, which will be held in the Irvington Street Armory on January 2.

There is much rivalry between the two organizations, and both have some fine athletic material, as the records on the cinder path and field.

The programme includes the 75-yard dash, 440-yard dash, 880-yard run, putting 16-pound shot, 1 mile run, 1 mile walk, 220-yard hurdle, pole vault, equipment race, tug of war, and relay race. Ten events for individuals.

Telegraph Briefs

CHICAGO—Six Cook Davis and his creation "Sunbeam" for over three months, are expected to be the White House guests next week of various cabinet and prominent officers in Chicago. Davis and Sunbeam have taken the lives of scores of despondent souls they would be led to believe were fairy visions of repose. The scenery was created by Davis and Sunbeam, three of a dozen stage settings, and it is confessed that it is not to be sacrificed.

CANANDAIGUA, N. Y.—A meeting of the stockholders of the Ionic Manufacturing Company, the basis of which is controlled in the country, pass by receivership, was appointed. The company has had $213,000 invested in the plant, and the liabilities of receivers exceed $600,000. The incorporation plan includes an increase in the preferred stock and a decrease in the common, together with the issue of $750,000 in 6 per cent. bonds.

WASHINGTON—President Roosevelt has drawn up plans for giving Presidential Taft the biggest military display ever attended upon a President-elect. Besides the regular troops under the command in Washington the marines at navy yard and review of several thousand soldiers from the militia of the District of Columbia and Maryland, a number of blue-jackets from their training boat around the world.

GENERAL OKAZAWA DEAD.

TOKIO, Dec. 12.—General Okazawa, chief aide-de-camp to the Emperor, is dead.

BUSINESS NOTICE.

CASTORIA
For Infants and Children.
The Kind You Have Always Bought
Bears the Signature of Chas. H. Fletcher

Philadelphia Society Girl, Bride of Dana Malone Tuesday

Miss Margaret Bradford Robbins.

Attorney General Dana Malone.

DANA MALONE WEDS TUESDAY

It became known today that Attorney-General Dana Malone is to wed on Tuesday and Greenfield is making preparations to do the honors to its leading citizen. The bride-to-be is Miss Margaret Bradford Robbins, a charming society belle of Philadelphia.

The wedding will take place at Sherwood, the beautiful Summer estate of the bride's parents in Greenfield, and many prominent guests will attend the nuptials.

A special car from Boston will convey Governor Guild and other distinguished guests.

The bride is the daughter of the Rev. and Mrs. Francis LeBaron Robbins of Philadelphia. Her family is one of the most prominent in the Quaker city.

Miss Robbins is of New England ancestry, being descended on her father's side from William Bradford, first Governor of the Plymouth colony, and on her mother's side from Gouverneur Morton, brother in law of Governor Bradford and author of "Morton's Relation," which has been called the first history of New England.

RARE FOXES AT BIG SPORTSMAN'S SHOW

Lacks indeed is the trapper of a genuine silver-gray fox, for, alive or dead, this animal is of extraordinary value, his pelt according to the quality and quantity of hair, being worth hundreds and in some cases thousands of dollars. This breed of fox is really a freak and is rarely found. Two of these peculiar animals will be a feature of the coming Sportsmen's Show. General Manager Richard E. Fobes has practically notified of their capture by Indians of the Nipigon region and their prompt shipment to him. Blue foxes from Alaska and Labrador dogs with pedigrees also on their way to Boston for this big exhibition.

BAN ON SNUFF MONEY.

WASHINGTON, Dec. 12.—The House committee has cut down the Senate amendment for miscellaneous expenses and personal services from $150,000 to $75,000 annually. Out of this appropriation there has been purchased snuff for the Senators and carriages have been hired.

The most delicious of teas is "Salada," always of high and uniform quality.

JAY GOULD TO TAKE AIR TRIPS

NEW YORK, Dec. 12.—Although Jay Gould joined the Columbia Aero Club only a week or so ago, he will probably be the first member to lose into the air. He has decided to purchase a small flying boat and will devote some of his spare time to speeding and sailing around with his brother aeronauts on Morningside Heights.

The Aero club has just received two letters from Orville Wright and M. Deutsch de la Meurthe, asking for membership in the organization. Both of the aviators express

Claudia Is Innocent of Wrong, Declares Mrs. Hains's Father

CONFIDENT DAUGHTER WILL BE VINDICATED IN COMING TRIAL.

Not a jot or the faith that he had in his little girl when she left home as the wife of Captain Peter C. Hains, has the father of Claudia L. Hains lost in the trying hours that have come to him and his as a result of the slaying of William E. Annis at Bayside.

As the trial of his son-in-law and his daughter, T. Jenkins Hains, draws near, and the fault of calamity be raised by many against the girl wife, she only grows dearer to her father and mother, with whom the old days wife is now residing at Winthrop.

Charles S. Libbey has not talked much of the tragedy that has come into his home and heart. But on his face, his whole face appeared furrows of care, in his hair the lines of silver spread freely by suffering.

Upon him and his wife have fallen more than their share of the sorrow that has travelled in the wake of the snuffing out of the life of a man who had entered their daughter's life and home, adding, but because circumstances which she was helpless to control, forced it.

Victim of Southern Blight.

Mr. Libbey has a responsible position with one of the largest business concerns in Boston. He is a faithful employe and in his domestic trouble his employers have made him feel that their sympathy is with him. In years gone by Mr. Libbey was a newspaper man. He was employed in Detroit, Mich.

Then his health called for a softer atmosphere and he went South. For a time in Florida, where he had an orange grove, he was happy in the belief that he would not only regain his health, but by the condition of a fortune that would keep him and his beloved ones from want for the rest of their lives.

But the white blight that fell over that sunny southland ate away the fruit and the blossoms, the golden-fruited trees that represented the all of success and brought Mr. Libbey and he returned to the North, broken in spirit.

Then came the marriage of Claudia. Such are told, into the game, into the life of romance, with its temptations, its weaknesses so many other persons fall, and of their hours, not in every case of their minds and hearts, the girl wife went.

The light of the future that appears from her eyes when she left the glare of an awful sorrow was not there when she returned. The father omitted for a short time to count the cost of the trip, but there was a tender note of sadness.

"I have not come to the front in this trouble for many reasons," said Mr. Libbey. "It has seemed to me the best way while that sad thing should happen in connection with our family. We have lived for many years in Boston and have many friends here. Little Claudia was born in the South. She is as good a girl today as she was when she left home. I have known her every hour of her life. I have watched her grow to womanhood. I have asked for about the unfortunate things that have been brought up in connection with this regrettable case, and I feel satisfied that she is an honest woman.

"I have not made any statement to any extent in connection with this case before because I don't want to figure as a public character. My whole life has been a life of seclusion. I don't want publicity, then. All that I would now say to Boston in connection with my little girl. She has been foully wronged.

"It seems incredible to me that people who should know better have said things to unkind about Claudia. The responsible thing to do is to believe that people don't know, nor have undue unkind remarks about me. If they knew her, how touching my the things that Claudia said.

"I feel that Claudia is a good woman, and no matter what the result of the trial in New York is she will remain a good woman. I know that to the course of the trial no attempt will be made to show that she was responsible for the tragedy that took place. She is an innocent victim."

JUDGE GIVES NOTICE HE WILL BAR MOVE TO DELAY TRIAL

NEW YORK, Dec. 12.—All arrangements are complete for the trial of Thornton Jenkins Hains for the murder of William E. Annis, which will begin in the Supreme Court in Flushing next Monday afternoon. Justice Crane, who will preside, served notice on the lawyers in the case today that he will insist that every thing be done to expedite the trial. He will refuse to consider any motions that seem to be made with the sole object of retarding the trial.

Two hundred and ninety-five talesmen have been summoned to appear Monday and it is hoped that from this list twelve men can be secured to sit in the jury box. Many of the best known men in Queens County are on it and as the panel is a large one it is likely that there will be none of the delay in the trial in this case in completing the jury.

Jenkins Hains will be kept in the jail at Long Island City and the trip to and from the courthouse will be made in a trolley car unless friends of the prisoner have an automobile at the disposal of the sheriff. The principal witness will be Mrs. Annis, wife of the murdered man, who was also an eye witness to the killing. It is on her evidence that the prosecution depends in a great measure. She is expected to testify that T. Jenkins Hains drew his revolver at the same time Captain Hains did, and that he prevented her and her husband going to the assistance of the dying man.

The entire trial will hinge on the question of time. The defence will insist that T. Jenkins Hains did not draw his revolver until after Annis was killed, and that he did so simply to protect his brother from [illegible]

WILL MRS. HAINS'S INNOCENT APPEARING FACE INFLUENCE THE JURY THAT MUST DECIDE FATE OF T. JENKINS HAINS?

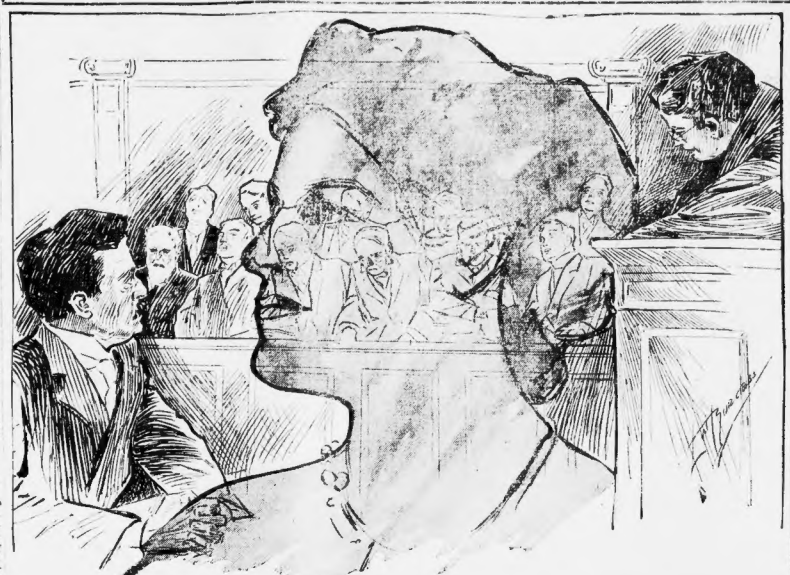

IMPERILLED LIVES TO SAVE THE YANKEE

WASHINGTON, Dec. 12.—Words praise [illegible] work that the staff of Engineer Watterspoon and a French Canadian diver [illegible] aboard the stricken Yankee, [illegible] effort in getting made to tow the [illegible] Navy Department by Captain [illegible] March of the vessel.

[illegible] August 4 and 5, while [illegible] under Captain Marsh [illegible] there were some grueling, [illegible] and more than [illegible] that the [illegible] the rocks she would [illegible] stranded. The re- [illegible]

[illegible] in trying to [illegible] the draft, 11 feet aft and [illegible] 9 feet forward, but to [illegible] impossible, so [illegible] a trial was made [illegible] parting the [illegible] Ryan, the chief dan- [illegible]

On the early morning word [illegible] up that the air compressors had [illegible] and the men's lives were in peril. This latter information was given [illegible] Watterspoon. He [illegible] sent for a diver. [illegible] the men cannot go [illegible] The open air port was in [illegible] deck, starboard [illegible] air compressors.

[illegible] went into this state- [illegible] and down she went. He then tried [illegible] ding fully fifty [illegible] and then, being no life lantern so [illegible] and no light, he was blown [illegible] darkness. The [illegible] against this port was too great [illegible] himself in water in [illegible] stateroom.

[illegible] pressure eventually [illegible] the door and he was thrown [illegible] the hatch. In the mean- [illegible] French Canadian diver named [illegible] got down and in dark [illegible] down in a sinking ship, to feed [illegible] and bring the air pot [illegible] The signal finally was tended by Mr. [illegible] Watterspoon, one of the company [illegible] I remember. For [illegible] under water work and for courage [illegible] he richly merits honor."

William Wallace Watterspoon, the engineer who was engaged in the work of saving the Yankee, is probably a near [illegible] of the late Reverend William Watterspoon, D. S. A., a member of the Queen's Rangers during the latter's eighty-eight years of age.

Firemen! Policemen! Postoffice employes!

You should read the **SUNDAY AMERICAN**, as it contains news of your department. Bright, snappy news stories of yourself and other members of your department are published only in this paper. Be sure and get to-morrow's **BOSTON SUNDAY AMERICAN.** Order it from your newsdealer.

DRESSMAKER SUES DAUGHTER OF GOV. AMES

Suit was today filed against Mrs. Lillian A. Chatman, daughter of former Governor Oliver Ames, by Mrs. Elvy Clement of Brookline, a fashionable Back Bay dressmaker, engaged in business under the firm name of E. M. Wilson & Co. of No. 723 Boylston street, Boston. The suit is for $503.58, which includes the principle and interest of a bill for dresses of February 1, 1906.

In her bill against Mrs. Chatman, Miss Clements says that the defendant has no property that she can attach, but has no interest in a trust fund left by her father, Governor Ames of Easton. The plaintiff seeks an injunction restraining Mrs. Chatman from assigning her interest or transferring it. Through Attorney Moses Clements asks to have her claim established and the trustees of the Ames estate ordered to pay the bill. The trustees of the Ames will are all well-known business men, and include Samuel Carr, president of the Chamber of Commerce and former member of the Finance Commission, William H. Ames, Judge Edgar J. Sherman of the Superior Court and Hiliam Clapp.

The suit was filed today in the Superior Civil Court by Attorney Jesse W. Merton for Miss Clements. An order of notice, returnable next Monday, was issued by Judge Waite.

The itemized bill, which, when Miss Clements sends to have paid, follows. It is made in the regular form, Mrs. Chatman, Dr.

[illegible]

November 28, 1905.

Putting new brass tacks, piece in [illegible]	
1 skirt, 6 yard wide, at $0.25	$1.50
Lace [illegible]	7.50
Total	$12.50
January 12, 1906.	
White crepe de chene skirt	90.00
January 19, 1906.	
Blue silk dress	185.00
Blue satin waist	90.00
January 24, 1906.	
Blue silk pattern	72.00
January 26, 1906.	
Black liberty satin dress	185.00
Total	$572.00
Interest from Feb. 1, '06 to Dec. 1, '08	87.58
Total	$661.58
Credit, Jan. 17, '07, by check	158.00
Net total	$503.58

Mrs. Chatman is the wife of Harry L. Chatman, manager of the Harrower Company and the C. L. Bradford Company. She is the daughter of ex-Governor Oliver Ames. She lives at No. 255 Commonwealth avenue. She is a member of Boston's most exclusive society.

JIMMY'S PAPA

Sometimes the most telling point in an artist's work is made with a single short stroke of the pen. Note the effect of the one stroke which imparts the wink to the face of Jimmy's papa. He is winking at Jimmy to keep quiet because he once, Jimmy and papa are in the same boat. This time it is Mamma who neglected the baby. In to-morrow's series of pictures in the Comic Supplement of the Boston Sunday American for Dec. 13, Sinclair has provided one of his most amusing creations. If you have one grain of fun in your composition you will not fail to get the paper. Take a tip and order it from your newsdealer to-day.

MANY HURT ON SLIPPERY SIDEWALKS

The streets of Boston today were in a deplorable condition, owing to the rain on the thin coating of snow. The storm broke yesterday afternoon and last night the snow began to melt and turned to rain. This made a disagreeable slush. As it came on slight the rain on top of the thin coating of snow made everything glazed and slippery. Hundreds received great difficulty in getting along, the car tracks were slippery and the entire walking was bad.

Many persons received cuts and bruises and had to be taken to the Relief Hospitals for treatment. They were:

Carl W. Johnson, 35, compound fracture of the left arm, disfiguring left on the cheek. Both injuries were severe. Washington street, Relief Hospital.

Mrs. Mary Hanson, 60, fell on the sidewalk in front of 1 Bowdoin street, fracturing the leg below the knee. Relief Hospital.

John Sanderson, 60, fell on the sidewalk in front of 1 Bowdoin street, fracturing the leg below the knee. Relief Hospital.

Mrs. Grace Filkins, 24, fell on her hand on Long Wharf, receiving a fracture of the thumb.

Theodore Fillmore, 60, sustained a fracture of the left leg by falling on Bowdoin street. Relief Hospital.

Louis Vitaglione, 35, fell on Tremont street, in the subway, on West, sustaining a fracture of the left leg. Relief Hospital.

The combined fall today had done much to clear off the sidewalks, although the streets are in a worse condition than ever, and the automobiles on the early morning trips are splashing mud on the faces of the pedestrians.

The temperature this morning was much higher than yesterday morning. The first thermometer registered was 36, while yesterday it registered 30.

Meteorologist Mclaughlin of No. 24 Cutey street, was unloading ten tons of coal at a Federal street dock. His fingers got badly nipped by the cold before he noticed it.

Mclaughlin thought it would end the call at the Relief Station where he was treated.

GERMANY LAUNCHES NEW DREADNAUGHT

BERLIN, Dec. 12.—The fourth of the [illegible] many's [illegible] type of battleships was launched today at Kiel and christened the [illegible] Prussia. Prince Eitel Friedrich, the Kaiser's second son, performed the ceremony. The [illegible] has been considered in [illegible] name of the President was brought up at the [illegible] of the Republican Club. One of the ways to invite President Roosevelt to point out that the work of directing the [illegible] of the university will [illegible] one in which he is peculiarly fitted.

TRIPLETS BORN TO MAN AT AGE OF 82

COLUMBUS, Ga., Dec. 12.—The wife of [illegible] A. Calhoun today gave birth to three very little girls. The father is eighty-two years old. He married Miss [illegible] his second wife, twenty-nine years ago, when she was eighteen years old. The triplets [illegible] and [illegible] are doing well. Mr. Calhoun [illegible] father of twenty-three children, by his second wife and by his first wife, eleven, his second [illegible] fourteen, including the triplets. [illegible] Calhoun is a prosperous cotton [illegible] a cotton mill, [illegible] factories and [illegible]

HERE'S ONE ON THE BARBER

WINSTED, Ct., Dec. 12.—F. W. Vincent, the only barber in West Norfolk, says all the villagers [illegible] 20 cents for a shave, but it costs him $1.40 to get to have his face shaved. He has to go to Winsted and [illegible] there's nobody in the place who can. He says how he go to Canada and the next time he [illegible] the [illegible] will be eighty years.

Grace Filkins Joins Cast of "Third Degree"

Miss Grace Filkins.

Miss Grace Filkins, well and favorably known in Boston to theatregoers, at today's matinee makes her first appearance in the role of Mrs. Howard Jeffries in the "Third Degree" at the Hollis Street Theatre. The addition of Miss Filkins's name to the cast makes it one of the strongest that the company sees in Boston in several seasons.

When Mr. Harris had decided on a production of the play Charles Kenyon was determined to give it the best cast that could possibly be brought together in the role of Mrs. Jeffries, the part is a star drama, Mr. Brewer, who is later to appear in star roles in the Harris management, and Miss Helen Ware and strongly been signed for the two principal parts which Wilton Lackaye was starred made [illegible] possible for Miss Filkins to [illegible] the [illegible]

MAYOR BROWN QUITS POLICE

The patrolman Mayor-elect of Lowell, George H. Brown, has tendered his resignation to the police commissioners, to take effect on December 15, when his leave of absence from the department expires. Today he leaves for Klan County, N. B., where he will spend the holiday on the farm. Before he will compose his inaugural address and upon his return from the scene of the campaign.

CHILD BORN TO LEPER FATHER

WASHINGTON, Dec. 12.—Isaac Barde, [illegible] leper, who has lived for months in a [illegible] shack, is the father of a baby boy. The Health Department physicians who attended Mrs. Barde says the child is a fine specimen of babyhood, in good health and weighed eight pounds at birth. Four physicians are there is no reason why the child should be [illegible] with the father. Strict precautions should be communicated to the child.

FINDS MASTODON BONES.

MORRISTOWN, Ind., Dec. 12.—Lewis Guthrie, while digging a well on his farm, unearthed bones of a mastodon, including a tooth [illegible] was nine inches long and five inches in width, and weighed over eight ten pounds.

JEROME READY TO TAKE UP BRIBE CHARGES

NEW YORK, Dec. 12.—District Attorney Jerome stated today that he would gladly present to the Grand Jury the alleged evidence the magistrate of the National League have, showing that an attempt was made by a syndicate of local gamblers to bribe Umpire Kelly and Jamestown to throw the deciding game between Chicago and New York to the local team. He stated that up to the present time the committee which has the evidence has not called on him nor has it asked that he make his appointment to meet them.

The committee is composed of John T. Brush, Charles H. Ebbits, August Herrmann and Harry Pulliam. They are investigating the stories told by the umpires. The local officials decline to make public the names of the men behind the alleged offer.

According to the stories current in league circles, however, they are local gamblers, and they placed the offer in the mails and then he the Chicago fans to a standstill, being sure to win.

BIG FAIR FOR PANAMA.

PANAMA, Dec. 12.—Steps are being taken to celebrate the opening of the Panama Canal in 1915. It is proposed, if the scheme is found feasible, to hold a world's fair here.

CHEER UP!

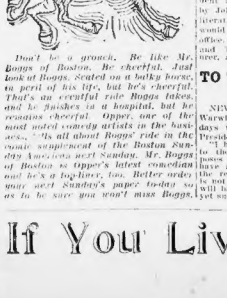

Don't be a grouch. Be like Mr. Boggs of Boston. Be cheerful. Just look at Boggs. Scalped on a bucking bronco, in peril of his life, but he's cheerful. That's an eventful ride Boggs takes, and he finishes in a hospital, but he remains cheerful. Upper, one of the most noted comedy artists in the business, "Is all about Boggs' ride in the comic supplement of The Boston Sunday American next Sunday. Mr. Boggs of Boston is Upper's latest comedian and he's a big-liver, too. Better order your next Sunday's paper to-day so as to be sure you won't miss Boggs.

VENEZUELA READY TO PAY FRENCH CLAIM

PARIS, Dec. 12.—President Castro, it is stated today, has agreed to the principal terms proposed by the French Cable Company for settling the claim of the latter against Venezuela for the latter's seizure of its property. No agreement, however, has been reached as to the amount of damages Venezuela should pay.

The cable company's first demand was for $3,000,000 and a further indemnity for the cessation of its business. Whether it has modified its demands cannot be learned, as neither the foreign office nor any member of Castro's entourage will give out anything.

Postoffice employes! Why don't you read the SUNDAY AMERICAN? It has the news of your department. If you want to learn of the interesting things connected with government work read to-morrow's SUNDAY AMERICAN. It may have a bright, scintillating story about you.

BARTENDERS IN ELECTION WAR

Boston Bartenders' Union No. 77 will elect officers for the ensuing year to-morrow. There are lively campaigns for president, vice-president and secretary-treasurer, the union's three most important offices. Richard W. Garrity, president this year, is opposed for re-election by John H. Hickey. Both are publishing literature and conducting campaigns that would do credit to a contest for municipal office. John T. Kurvin, for vice president, and Thomas Quinn, for secretary-treasurer, are on the ticket headed by Hickey.

TO TELL ROOSEVELT OF AFRICAN TRIPS

NEW YORK, Dec. 12.—The Earl of Warwick will sail for Europe in a few days to talk African game hunting with President Roosevelt.

"I have made a number of hunting trips to the section which the President proposes to visit," said the Earl. "He should have no end of sport. The wild life of the region would delight any hunter. It is not impossible that President Roosevelt will bag an elephant, though I have never yet succeeded in getting as big game there.

JOHN D. GIVES $50,000,000

CHICAGO, Dec. 12.—According to a professor of the University of Chicago, John D. Rockefeller will devote $50,000,000 to the promotion of education in original Bonds.

Mr. Rockefeller will first grant the reports of Professor Frank Burton and Professor Thomas C. Chamberlain, who have been commissioned to investigate conditions in the United States. Professor Burton is now in India, and Professor Chamberlain and his son, Rollin, will start for China next month.

GIRL PRISONER HIDES IDENTITY

Just to satisfy their curiosity, the Lynn police would like to know who the pretty young woman is for whom they got a settlement today of four months in jail. She pleaded guilty to stealing clothing, furs and some jewelry from Miss Edith Seaton, a member of the Lynn Theatre Stock Company, for whom she was maid. The young woman declined absolutely to tell who she was, and when asked if her right name was the one given Mayfred Dodge she said indifferently: "Oh, don't bother me. That's as good as any." If he rumored she belongs to a well-known Everett family.

SOCIETY GIRL TO MARRY JAP

CHICAGO, Dec. 12.—An American-Japan romance which had its inception in the Art Institute two years ago is to culminate in the marriage of Miss Lucene Goodnow, the society girl of Woodlawn, and Kiokei Imai, a Japanese artist who is said to be a prince consort. Imai is now in Japan, but Miss Goodnow admits that she said that she would wait for about four years to give her future husband an opportunity to complete his studies at the Art Institute before they would be married.

WESTERN COLLEGE WANTS ROOSEVELT

MINNEAPOLIS, Dec. 12.—Regents of the University of Minnesota made overtures today looking to the possible securing by the resigning Dr. Cyrus Northrop as president of the institution, and an emissary or emissaries will be sent to Washington to ascertain whether he would accept the office. That President Roosevelt would come Westin the connection of the Arcadia Club to assume charge of the Western institution is not considered in Minneapolis, but the name of the President was brought up in the meeting of the regents. The first step of the move to invite President Roosevelt to point out that the work of directing the affairs of the university will [illegible] one in which he is peculiarly fitted.

Inauguration of Our New
Renaissance Dining Room
ON MONDAY, DECEMBER 14
Special Table d'Hote Dinner, with Chianti, 75c
M. DI PESA & SON, Proprietors
Washington and Friend Streets. Tel. 22822 Hay
"The Cafe that's the Talk of the Town."

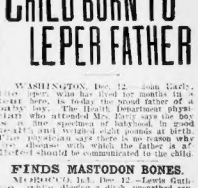

Eyesight Specialist
Boston
And Maker of
Eyeglasses
AND
Spectacles
30 Years' Experience
GLASSES $1.00 UP. EYES EXAMINED FREE
Children's Eyes
One of My Specialties
$5 Artificial Eyes $2
DAVID J. INGRAHAM
3 Temple Place, Boston, Mass.
Open Sat. Until 9. Ox. 21054

To reach Wolf's, "My Clothier," cor. Hanover and Portland streets, by the Washington street tunnel, passengers going south should leave at Friend street exit; those going north at Union street.

K. OF C. Buttons, Pins, Charms
Great Variety
Hicks & Rush Co.,
School St.,
Boston. Elevator

LADIES—Go Dr. Marden's office, the standard remedy at all druggists. FRENCH DRUG Co., 359 W. 42nd st., New York.

LEGAL AND PUBLIC NOTICES.

MORTGAGEE'S SALE.—By virtue of a power of sale contained in a mortgage deed given by Annie A. Bennett, of Boston, to the undersigned, dated March 1, 1907, and recorded with Suffolk Deeds, Book 3, page 113, for breach of the conditions thereof, for the purpose of foreclosure, will be sold at public auction, on the premises, Dec. 17, 1908, at 2:30 o'clock P. M., all and singular the premises described in said mortgage deed, viz.: A certain parcel of land situated in Boston, Suffolk County, Mass., bounded: Northerly 22 1908, at 10:30 o'clock A. M., all and singular the premises described in said mortgage deed, viz.: A certain parcel of land situated in Boston, Suffolk County, Mass., bounded: Northerly 22 feet 8 inches; easterly by land now or formerly of Mary E. Sullivan, 112 feet 6 inches; southerly by land now or formerly of Mary E. Sullivan, 112 feet 6 inches; westerly by Bowdoin street, 22 feet 8 inches. Said premises are subject to a mortgage to the Home Savings Bank, dated March 1, 1907, recorded with Suffolk Deeds, Book 3, page 114. Terms of sale: $500 to be paid in cash at the time and place of sale, and the balance within ten days thereafter. For further particulars apply to the undersigned. WILLIAM E. WOOD, Mortgagee.

If You Live in Chelsea

You'd better get to-morrow's BOSTON SUNDAY AMERICAN, which will contain an article of great interest to all who live in Chelsea.

JULIA WARD HOWE JOINS PLEA FOR SHIP

WIDOW, HELD AS FIREBUG, CONFESSES

Where Shall Old Ship Be Moored?

WHERE should the historic frigate "Constitution" be given a permanent home?

What place in Boston Harbor or its suburbs do you think is the most ideal site for a permanent mooring for "Old Ironsides"?

Write your ideas on the matter and send to

CONSTITUTION EDITOR,
Boston American,
No. 83 Summer street.

Boston Society Girl Dances At New York Charity Fete

Miss Dorothy Jordan.

Mrs. Arthur Scott Burden.

Mrs. Robert Goelet.

VINCENT GIRL 'HEADLINER' IN SOCIETY SHOW

SHOE MEN SEE PROSPERITY NEAR AT HAND

Blanche Ring, Who Still Adorns Wit With Her Beauty

GRAND JURY RETURNS 77 INDICTMENTS

DIET OF JEST ADDS CHARM TO BLANCHE RING

WHO WILL AID FIGHT AGAINST WHITE PLAGUE?

LET CHURCHES URGE WORK OF BROTHERHOOD

--RABBI WISE

NEW PLAN FOR STREET TRAFFIC BEGINS JAN. 1

LABOR

The Building Trades Section of the Boston Central Labor Union received a circular communication at their meeting last night stating that the Building Trades Council or similar bodies must join the Building Trades Department of the American Federation of Labor before they will be entitled to a charter. Such bodies will not elect officers until March, owing to the delay of the application from the Building Trades Department.

LABOR NOTES.

Electricians No. 7 have elected the following officers: President, Frank L. Sullivan; vice president, Patrick J. Sullivan; financial secretary, Joseph L. Hall; recording secretary, Albert L. Berry; business agent, Albert Parsons; trustees, Willard and Samuel Adams and Charles Hall; delegates, Patrick J. Sullivan and Charles Hall. Patrick J. Sullivan has been elected a member of the international executive board to serve for two years.

The Boston Typographical Union has a number of the Machinists' Union on strike against a reduction of wages. The Typographical Union has voted to pay $5 a week to each of the machinists who are on strike.

Bricklayers No. 3 will speak to-morrow afternoon at Central Labor Union hall, 512 Washington street.

MEETINGS TO-NIGHT.

Grand Army of Armenia, Order of Ball Bay Circle, at the Quincy House.

National Typographs, Boston Division No. 41, at No. 164 Canal street.

Carpenters No. 1 at No. 344 Tremont street.

Riggers No. 7 at No. 1760 Washington street.

Hoist Makers No. 1270 at No. 164 Canal street.

Colored Workers No. 183 at Castle Square Hall, No. 400 Tremont street.

Amalgamated Upholders at No. 97 Warren street, Roxbury.

Shirt and Coat Finishers No. 12 at No. 30 Lovett street.

Vest Makers No. 1722 at No. 1122 Salem street.

Shirt and Coat Makers No. 43 at No. 15 Lovell square.

RAISE $200,000 AT ART AUCTION

LONDON, Dec. 12.—Nearly $200,000 was realized to-day by the sale at auction of Sir Julius Wernher's collection of tapestry, French furniture and enamels. The collections are being sold because of the inability of Sir Julius' son to raise a dishonest attorney. The pick of the tapestry, an eight-panel set of old Gobelins representing episodes of the military career of Louis XIV., brought $85,000. It is understood that the panels formed the hangings of the dauphin's room, as is customary, is reported to be J. Pierpont Morgan.

DEER HUNTERS RUSH TO WOODS

PHILLIPS, Dec. 12.—The coming of snow has greatly increased deer hunting, and with but two weeks of the open season left hunters are rushing in in large numbers, intent on making the most of the first real good snow for tracking this season.

WIDOW, HELD AS FIREBUG, CONFESSES

Mrs. Mary Kelliher, the servant who confessed to setting four fires on the premises of her employer, Andrew J. Lovell of No. 114 Upland road, North Cambridge, was arraigned in the Third District Court, Cambridge, to-day and pleaded not guilty to a charge of arson.

Mrs. Kelliher was represented in court by Harry M. Stevens, who asked for a continuance. This request the Judge Charles Amy, presiding, granted, and set for a hearing, and trial, October 19 next, bonds, $500.

Mrs. Kelliher is a widow 42 years old, and has children ages from 8 to 15. Some time ago, according to the police, she was married to Mary Kelliher, who is the last man among those in the house. He is now in jail, charged with being the father of her unborn child.

The fires were very much like those in the house of Lovell two weeks ago. A week ago last Tuesday morning the cellar was discovered on fire, and simply desperate efforts on the part of the firemen saved the building from destruction.

Kelliher is arraigned in court on Monday morning. Incendiary fires in several subsequent days, and the people in the house were kept on the qui vive. Finally, on the evening of Thursday, December 3, Mrs. Kelliher, who was employed as a domestic by Mrs. Lovell, became nervous, exhausted and finally confessed to the police that she had set the fire.

Mrs. Kelliher is charged in court with four offences.

Belongs With the Ocean.

Thomas A. Mellen—Anywhere in the harbor is the place for the "Constitution," preferably out where she is now. I do not approve of the idea of taking her up the Charles River again. She once lay too long there, and I think that while it belongs to the navy, and her final resting place should be somewhere in the ocean, it is somewhere in the ocean, it is somewhere in the ocean. If she is to be moved I am not absolutely satisfied that location of Marine Park is very appropriate. I think it would be better for her if she could be removed to the spot where she rested originally at the time of surrender.

Belongs With the Ocean.

Thomas A. Mellen—Anywhere in the harbor is the place for the "Constitution," preferably out where she is now. I do not approve of the idea of taking her up the Charles River again. She once lay too long there, and I think that while it belongs to the navy, and her final resting place should be somewhere in the ocean, it is somewhere in the ocean. If she is to be moved I am not absolutely satisfied that location of Marine Park is very appropriate. I think it would be better for her if she could be removed to the spot where she rested originally at the time of surrender.

Offers Site.

Mrs. Jessie Barker—I would be in favor of moving the Constitution to the Central Wharf district, and I would offer the site in front of my residence there. She would stand out beautifully in front of the Custom House, I declare. She would be a great feature to the locality.

MISS LOUISA BARKER.

Although much has been written about the Christmas stamp issued by the American National Red Cross to raise money for the relief of tuberculosis, and although much has been accomplished in placing the stamp before the public, there still seem to be many people interested in its aim to whom no one to point as to the particular places where the stamps may be purchased.

We believe that the activity shown by several Boston newspapers will help to spread an interest in and a knowledge of the stamps' purpose, and to create an increasing demand for them.

The stamps justly claim the attention of the public for their educational value. They should bring to the public's notice the facts that tuberculosis is contagious, and not hereditary; that it is easily curable in its earlier stages, but often incurable in the advanced stages; that every advanced case is a centre of infection; and that until the disease shall continue everywhere until right measures of public health are undertaken to fight it.

Where Stamps Are Sold.

For these reasons the general public is urged to receive the little stamps with enthusiasm, to give them every chance of success, and to co-operate with the newspapers that are advertising them and with the merchants who are giving their service in selling them in making that success real and lasting.

The stamps are sold in Boston by R. H. Stearns & Co., Jordan Marsh Company, William Filene's Sons Company, Shepard Norwell Company, C. F. Hovey & Co., Houghton & Dutton, Hovey Nickel Company, R. H. White & Co., E. T. Slattes, the Women's Educational and Industrial Union, the Arlington Pharmacy, H. B. Clarke & Co., Samuel Ward Company, the Old Corner Book Store, Tinary & Martin, G. J. Kendin No. 19 Broomfield street, the East Boston Trust Company, Chapin & Shackley, C. J. Connie & Co., the Congregational Book Store, Boston street, and the Boston Traveler, Boston Post, Boston Journal and the BOSTON AMERICAN.

PILES CURED IN 6 TO 14 DAYS. PAZO OINTMENT is guaranteed to cure any case of Itching Blind Bleeding or Protruding piles in 6 to 14 days or money refunded. 50c. 4

MEETINGS TO-NIGHT.

Grand Army of Armenia, Order of Ball Bay Circle, at the Quincy House.

National Typographs, Boston Division No. 41, at No. 164 Canal street.

Carpenters No. 1 at No. 344 Tremont street.

Riggers No. 7 at No. 1760 Washington street.

Hoist Makers No. 1270 at No. 164 Canal street.

Colored Workers No. 183 at Castle Square Hall, No. 400 Tremont street.

Amalgamated Upholders at No. 97 Warren street, Roxbury.

Shirt and Coat Finishers No. 12 at No. 30 Lovett street.

Vest Makers No. 1722 at No. 1122 Salem street.

Shirt and Coat Makers No. 43 at No. 15 Lovell square.

SPECIAL VENIRE FOR DAME TRIAL

DOVER, N. H., Dec. 12.—Venires for the drawing of special jurors for the trial of ex-Councilman J. Ed. Dame, who is charged with killing Policeman Walter S. Gerrish on August 25, will be sent out by Sheriff Jones to-day. Double the number will be drawn than is drawn for the ordinary session of the court. The trial will begin January 11. Judge Wallace of Milford, N. H., will preside.

TEDDY, JR., ONE OF HARVARD HONOR MEN

President Arthur T. Hadley of Yale University made the annual award of Harvard graduate honors last night at the Harvard Union. Among those awarded honors were Theodore Roosevelt, Jr., in the general group. C. M. Hitchcock, coxswain of the varsity crew for two years past, in the third group, and F. D. Smith, luck on the varsity football team this year, who also was a player in the

Boston Society Girl Dances At New York Charity Fete

Miss Dorothy Jordan, daughter of Eben D. Jordan, one of the owners of the Vincent Club girls, and a leader in the younger set here, is one of the "chosen" few in a short vaudeville show to be presented at Sherry's Fifth avenue place, New York, to-night, by New York society amateurs.

Miss Jordan will give her famous dance, which has been a feature of Vincent Club entertainments. She is a charming and graceful fancy dancer and was invited by the committee in charge of the New York entertainment to assist them on the program.

The vaudeville at Sherry's is for the benefit of the New York Lying-In Hospital, which has the patronage of the exclusive set of the metropolis. The Ladies' Auxiliary connected with the Hospital Association is arranging the entertainment.

Another big feature and one indicating the social prestige of the affair will be Mrs. Charles Dana Gibson's singing. Mrs. Gibson has won quite a reputation by singing in semi-public gatherings for charity and similar objects under society patronage. Mr. Robert Goelet will also render tribute songs to the programme. Miss Arthur Scott Burden will give her famous sword dance, now showing how our grandmothers danced, the other showing how the present-day society girls dance.

A Rosdan dance will be put on by the Misses Bowen, Loomis, Rogers and Draper of the New York younger set. Other entertainers of distinguished New York family will take part.

Tickets have been practically sold out at $2 per seat, or more than that if one wanted a box. The big ballroom in Sherry's has been fitted with stage and proper lighting effects and the affair promises to be among the most brilliant society functions of the Winter. The audience will be a society "event" one, representing the wealth and fashion of Manhattan. All those invited to appear before this gathering are selected for their beauty, grace and talent.

VINCENT GIRL 'HEADLINER' IN SOCIETY SHOW

Miss Dorothy Jordan of the city, daughter of Eben D. Jordan, one of the owners of the Vincent Club girls, and a leader in the younger set here, is one of the "chosen" few in a short vaudeville show to be presented at Sherry's Fifth avenue place, New York, to-night, by New York society amateurs.

Miss Jordan will give her famous dance, which has been a feature of Vincent Club entertainments. She is a charming and graceful fancy dancer and was invited by the committee in charge of the New York entertainment to assist them on the program.

The vaudeville at Sherry's is for the benefit of the New York Lying-In Hospital, which has the patronage of the exclusive set of the metropolis. The Ladies' Auxiliary connected with the Hospital Association is arranging the entertainment.

Another big feature and one indicating the social prestige of the affair will be Mrs. Charles Dana Gibson's singing. Mrs. Gibson has won quite a reputation by singing in semi-public gatherings for charity and similar objects under society patronage. Mr. Robert Goelet will also render tribute songs to the programme. Miss Arthur Scott Burden will give her famous sword dance, now showing how our grandmothers danced, the other showing how the present-day society girls dance.

A Rosdan dance will be put on by the Misses Bowen, Loomis, Rogers and Draper of the New York younger set. Other entertainers of distinguished New York family will take part.

Tickets have been practically sold out at $2 per seat, or more than that if one wanted a box. The big ballroom in Sherry's has been fitted with stage and proper lighting effects and the affair promises to be among the most brilliant society functions of the Winter. The audience will be a society "event" one, representing the wealth and fashion of Manhattan. All those invited to appear before this gathering are selected for their beauty, grace and talent.

SHOE MEN SEE PROSPERITY NEAR AT HAND

Among the men in the shoe trade there is a decided feeling of confidence and of assurance that a big revival in trade in footwear has set in and is going to come with the beginning of the new year. In fact, reports brought to Boston of the big manufacturing concerns in New England are to the effect that by January 1 there will be a betterment of business conditions such as has not been known in many months, but throughout the entire country.

In Brockton George E. Keith, head of George E. Keith Company, owners of eight large factories, says: "As to shoe business conditions, I, for one, feel that we have suffered less in our industry than any other business I know of. However, I feel that we are about to enter on a series of years of general prosperity. The outlook is bright, and there is no reason why general trade conditions will not improve."

Charles A. Eaton, head of C. A. Eaton Company factories in the same city operating eight plants, says that the conditions for another season show marked improvement, and have greatly reached their normal condition. The boom and unhealthy speculation have been picked, and a more financial and commercial centres have been established. Business must in the end produced along sane and logical lines."

EAST BRIDGEWATER—Albert Walker & Wales is showing unusual signs of activity by installing new machinery to take care of the increased business that has been ordered.

MECHANICSVILLE, CT. The woolen mills of the French River Manufacturing Co. have started up on day and night schedule. Four hundred hands are affected.

NEW YORK—According to advices received in this city from shipping interests in Bergen, Norway, arrangements have been made for the consolidation of steamship properties in Norway, Denmark and Sweden, which will result in a joint fast and regular service for cabin, steerage and freight between Scandinavian ports and Charleston.

PITTSBURG—Officials of the American Steel and Wire Company have finished the plant at Donora recently acquired by that company. It was reported unofficially it was rumored that operations will be resumed. The plant employed 1,400 men when it was closed more than a year ago. It has a blast furnace, 24 stacks, fourteen open-hearth furnaces and two rolling mills.

BLACKSTONE—A full time schedule has been put into effect in the weaving room of the Saranac mills here. For several months a part time mill has been running but nine hours a day for five days in the week, and only a portion of the machinery has been in operation.

XMAS EASY AT BLUE STORE

No trouble to find out what you want to give for Christmas gifts! It's true though, times are hard times, and at the Blue Store, Dudley Street Terminal, New England holiday shoppers are assured they will find something they will just fill the bill for Christmas presents or as many as anyone may want to give. No worrying there. As the promise made, there is a big stock of well-assorted holiday goods from which splendid Christmas gifts may be selected, and there are perhaps many suggestions for the puzzled or doubtful customers. The Blue Store itself is well worth a visit to see the splendid holiday decorations and display.

There are smoking cabinets, cellarettes, Morris chairs, davenettes, music cabinets, bookcases, easy chairs, office desks, music cabinets, odd chairs, willow chairs, brica-brac cabinets, fancy china, cut glass, fancy baskets for women, rockers, and all sorts of toys for the children.

SPECIAL NOTICE.
Only One "BROMO QUININE" that is
Laxative Bromo Quinine
Cures a Cold in One Day, Grip in 2 Days
E. W. Grove
box. 25c

GRAND JURY RETURNS 77 INDICTMENTS

The Grand Jury, before Judge Sherman in the First Session of the Superior Criminal Court to-day, returned seventy-seven indictments and twenty-nine no bills. In addition to the seventy-seven indictments made public, it returned four secret indictments.

Among the important indictments returned is that of Salvatore Cohen and Longo Canavera, who are indicted for the illicit conveyance of morphine to prisoners in the State prison. It is alleged that Canavera purchased the morphine and that Cohen conveyed it to the prison. The indictment is the result of the arrests of a week ago.

John L. Kane was indicted for assault with a dangerous weapon on a man in a hold-up on Massachusetts avenue. Kane was arrested a week on several counts in Middlesex County and he is now on parole from New York City for breaking into the Hughson mansion on Forty-fourth street.

Tomasso Ferrari, Alfredo Migliore, Pietro Thorelli, Corrado D'Antonio, alleged "Black Hand" men, were indicted for threatening Leonippi Spallicchio, who runs a restaurant at the corner of North and Clark streets.

John L. Curry, a former Councilman of Ward 9, was indicted for forgery.

BOSTON STEAMERS TO RIO JANEIRO

A direct steamship line from Boston to Rio Janeiro will be a reality within a few weeks, according to Irving B. Dudley, United States Ambassador to Brazil, a passenger by the White Star liner Cretic for Mediterranean ports. The diplomat declared that he had just been assured by Senator Francisco Cochrane, chairman of the Committee on Subsidies, that the bill would be passed at this session without a doubt, by both houses.

To policemen, firemen and post-office employes!

Are you reading the news of your department in the SUNDAY AMERICAN? If not, you should. It is the only avenue by which you can learn what is going on in your department. Be sure and buy the SUNDAY AMERICAN. Better still! Order to-morrow's SUNDAY AMERICAN from your newsdealer.

CONNOLLY TO SPEAK IN FANEUIL HALL

James Connolly of Dublin will make an address on "The Labor Movement in Ireland and America" at Faneuil Hall Sunday afternoon at 3 o'clock. He will address a meeting this evening at No. 724 Washington street on "Workingmen in Politics."

POLITICAL ADVERTISEMENT. POLITICAL ADVERTISEMENT.

ELECTION DAY
Tuesday, December 15, 1908
VOTE FOR BOTH
Public School Association
Candidates

GEORGE E. BROCK	X
JOSEPH LEE	X

PUBLIC SCHOOL ASSOCIATION
101 Tremont Street
(Signed) DAVID P. TILLEY, Vice-President.
CHARLES F. R. POSS, Secretary.

DIET OF JEST ADDS CHARM TO BLANCHE RING

There were three Ring girls who, following the family herd, took to the stage to add more lustre to Boston's glowing contribution to the theatres. All of 'em made good, which is a fact pointing to pride.

And what is pleasanter to tell is that one of them is back in Boston. That's Blanche, and she is something of a three-Ring girl all by herself.

Blanche Ring to-day is the three-Ring Rouping Ring girl of burlesque, which is some title, to have upon one's linotype. Completion, and Dressler and Fenton and other famous names which have emerged from the Weber program.

Success came to Blanche Ring early in her stage career, but ten years which have passed in the Belle of Avenue A, Miss Ring's clever play house in New York, have given to her a charm and set her up rounded out her attractive personality that she stands to-day vastly and gracefully the peer of any on the stage.

In the Joe Weber Company, in which she was engaging in Boston at the Majestic Theatre, she is particularly happy over the "Floss" role in the burlesque of the "Merry Widow." Joe Weber, fun administrator, has the name to "Pioneer" many burlesques here on the stage, for which he can be justly credited for lifted the Ring's rousing achievement.

In striving for the light of clever women of the stage, it would be well-nigh impossible to find one who could brilliantly win good looks and produce the result as Blanche Ring does on the current burlesque.

She has wit in plenty, this good-looking Blanche Ring, and she didn't possess it she couldn't work ten minutes in the Weber company. She is a wit of the quick-as-lightning variety, and one has to keep one's self constantly mentally and one has to keep one's self constantly mentally on the up grade to cope with seasoned playmates as Weber, Lydia Gilmore and Hap Ward. Hap Ward never knows what the other fellow is going to do next and it means unflagging alertness from the moment the curtain rises.

Small wonder that Blanche Ring's impromptu lines are introduced by some one else, and she is left to defend herself as best she can. Miss Ring will never lose her grand poise, which is a fact that has found many embarrassing situations that has found her equal to the occasion.

Jokes As Lights Go Dim.

Once, when working in a scene with Peter Dailey, peace to the soul of that lately-departed, there suddenly leaped something went wrong with the electric lights and the stage was thrown into utter darkness. Miss Ring asked Dailey to give her a "light." Dailey danced to her a box of matches in his pocket, a funny chance, though gentlemen knows how why he ever happened to put them there. With the match lighted he struck a match, and then passed the box to Miss Ring. She struck one and Dailey's coat burned up.

In the five minutes, which is a eyes on the stage, these two accomplished artists had put on a burlesque with a bunch of rapid-fire, tailor-made impromptu jokes, all the while passing the box of matches back and forth and lighting them. Nothing like it had any other vaudeville team ever whipped up on the stage. When the lights were up again the audience applauded frantically for it was plain to every one of them that these were two clever people who believed the dark scene was part of the performance.

Plumper Than in Days of Yore.

Even as a saver of scenes, Blanche Ring is a pretty handy sort of a hired girl to have around.

She has grown a bit plumper since she was last in Boston, but the change is becoming. "I've grown fat kidding people," is the way she explains it, not using slang, either. "I'm not kidding myself, at that," she adds, "for I say that hard work agrees with me, and hard work with the Weber burlesque is constant kidding from one week's end to another.

"It's problematical just when I'll be back in Boston, though, even if I have some home to kid, and to enjoy a vacation. It is always a pleasure to be in Boston, one's old stamp, and right here in this city are the only real friends I've ever had on the stage.

"I never forget Boston. My heartiest wish is that Boston may never forget me."

Miss Ring's stage appearance is the result of kidding, however, does not preclude her grasping more gulf if happens to put in her direction. After a long conference with herself she has come to the conclusion that she has enriched the coffers of a number of music publishers without materially adding to her own collection of investment bonds. The result of her soliloquy is that she will soon announce herself as a music publisher, who will add to the list of those with whom she has established so big successes.

Just at present Miss Ring is engaged in imbuing Mr. Vitus dance in the feet of the gallery gods, and the result is a grand open entitled "Vip-I-Ate." "It's a pretty thing, and the continuous jumps it has put upon the market as the product of the Blanche Ring Music Publishing Company, although supplementing this announcement by the statement "By arrangement with," etc.

To Miss Ring's efforts is to be attributed the popularity of "The Good Old Summer Time," "The Belle of Avenue A," "Belleville Rose," "Molly O" and "Waltz Me Around Again, Willie," upon the records of which her publishers have grown fat.

HOW TO CURE TUBERCULOSIS AT HOME

By Dr. Joseph H. Pratt, Famous Tuberculosis Specialist of the Massachusetts General Hospital, Exclusively in To-morrow's BOSTON SUNDAY AMERICAN

CABINET SEAT FOR CROMWELL A TAFT GIFT

Alfred Henry Lewis Declares President-Elect Should Keep Plans Quiet.

FORAKER STILL IN RING

Special Washington Correspondent of the Boston American.

BY ALFRED HENRY LEWIS.

WASHINGTON, Dec. 12.—Mr. Roosevelt's announced purpose of putting Mr. Pulitzer in jail for libel meets with general satisfaction; Mr. Cannon's blow at the proposal to base a billion of bonds, more or less, meets with general approval; Mr. Taft's report of his satisfying "conference" with Mr. Cannon, touching tariff revision, meets with a general smile.

It sounds churlish and sour to say so, but it would have better served the public, less embarrassed a future—his own future—had Mr. Taft missed coming to Washington at this time. His presence has made a deal of talk, and to be himself has done a deal of the talking.

Veto Threat, Bad Judgment.

Three gentlemen have told me that Mr. Taft has personally assured them that he will veto any tariff bill that is not, phrase and spirit, the precise bill he demands.

This might be a good thing to do, but it is a bad thing to talk about. Such confidences are a mistake, doing no good and unschusfed months in advance of Mr. Taft's inauguration.

Also, to use the veto power as a threat is bad judgment. It is apt to bring forth the very thing it seeks to prevent. When all is said, Congress, not the White House, is supposed to make the tariff bill.

Our jealous eyes of House and Senate each member this week when their rights are buffeted by a show of White House force.

They have been in the feeble habit of yielding to presidential direction in this matter of tariff as well as many others. But they prefer, in order to preserve appearances and save their self-respect, to seem to do it of their own uncrowded will.

They object to being clubbed into it months in advance of any final tariff action.

That veto threat of Mr. Taft, which I found without seeking, for I did not know it had been made, is now freely repeating mouths has been told every member of House and Senate.

These sages are already in full humor with Mr. Roosevelt because of those biting messages—sarcasm concerning their servile agents—and the congressional objection to having force and the strikers employed against members of Congress.

Angry with Roosevelt.

Mr. Taft's wrath, too, feel against Mr. Roosevelt—all too hotter because they are afraid to let it flame forth—can easily be transferred to Mr. Taft, whom they look upon presidentially as Mr. Roosevelt's personal servile agents—and the congressional objection to having force and the strikers employed against members of Congress.

Not Fitted; Not Betrayed.

Mr. Taft has not had those sore experiences which lead men to conceal their plans beneath a triple covering of silence. It is to be doubted if he has ever been betrayed, and no man is fitted for a Washington campaign unless he has been betrayed a score of times.

Political Washington, from high to low, never does anything because it is to. decent, honest, manly, friendly, patriotic, generous thing to do. It does only what it is afraid not to do, and the strong hand is ever your best argument.

The Arabs have it that "in the desert no man meets a friend." One has but to substitute "Washington" for "desert" to give that saying additional perfect application.

The Only Safe Way.

Not that a paucity of friends or a multiplicity of enemies is a disaster. An enemy is so easy to keep track of, you always know what he will do. But who knows what a friend will do?

Few men are injured by their enemies. It is their friends that are forever getting them killed, still, one needs to know friends from enemy, sheep from goat.

The only safe way in Washington—political Washington—is to challenge everybody everywhere, and let no one at the pickets of your confidence unless he has the countersign. Mr. Taft forgets these cautious truths. Or else he never learned them.

Berth for Cromwell.

Another matter direct from the unguarded Mr. Taft—when treats not simply but too well and too much—is that Andrew Nelson Cromwell is his attorney.

It is that more than aught else which brings him to New York to-night.

Senator Lodge, already in the running as an administration purse, is afraid of a political row on if Mr. Cromwell is put at the head of the Department of Justice. He points out that Mr. Cromwell got very rich very quick, and that much of his wealth, mushroom growth high, is supposed to be ill-gotten. All, at the threshold of Mr. Taft's administration, it would be well to avoid.

Besides, Mr. Cromwell has no repute as a "trust buster," and there is little or less in the air that presages he will be become one.

Cats Let Out of Bag.

Mr. Taft, in letting the Cabinet cats out of the confidential bag, has also disclosed that he is wrestling with Mr. Roosevelt's Cabinet, to take Mr. Root's place as Secretary of State. Mr. Knox doesn't like the idea.

But Mr. Taft is evidently confident of gaining him to his view, the more since Mr. Roosevelt ardently favors the thought.

Going back to Mr. Cromwell—one reason, which tells strongly as a case against his Cabinet coming, is that he will get in their own money making way. These same gentlemen would prefer also that Mr. Taft's brother be not made Senator from Ohio.

This is the explanation: Just as a national bank has its "skinning department," which makes the money—not criminal—that it does by the terms of the charter cannot make, of for its reputation does it want to make, so also for reasons similar does a White House have its "skinning department."

The "Skinning Department."

The business transacted by this "skinning department" would come under the head of what the learned Mr. Plunkett, of Tammany Hall, calls "honest graft." In the old Stuart days if a dead white flower chose it was the property of the King. Many and many a dead white flower blooms to-day in White House; but a President can't stoop to take possession. Hence a "skinning department."

The White House "skinning" is occasionally consists of two favored individuals: in Mr. Harrison's time they were Mr. Foster (John W.) and Mr. Blaine; in Mr. Cleveland's last term Mr. Lamont and Mr. Benedict (Elliott); in Mr. McKinley's day Mr. McKinley's day their name was legion, with Mr. Abner McKinley at their head. Mr. Roosevelt has had no "skinning department."

Foraker Not Yet Beaten.

Now it is apprehended that Mr. Cromwell and Mr. Charles Taft—one in the Cabinet, one in the Senate—would set up a "skinning department" for the coming Administration. Wherefore those who might be said to have "skinning department" hopes of their own oppose the Washington advent of these gentlemen.

This does not embrace Senator Lodge, who doubts the Cabinet advisability of Mr. Cromwell. Mr. Lodge is not a "skinner" in any sense of dinners. Like all New Englanders he is a simply advisory by nature, and pleased to be permitted to be counsel and philosopher and friend to Mr. Taft.

By the way, the sub-currents of Washington belief favor the thought that Mr. Charles F. Taft, in his efforts to secure Mr. Foraker, will not have a buckeye walker. His presidential brother wants him to win, and believes he will win. But many quite as well posted and in a much better place to judge assure you in white terms that Mr. Charles F. Taft will not pass the Senate landing.

Mr. Foraker, it would appear, is by no means discouraged. Indeed, the belief is gaining ground that he is to be re-elected. Standard Oil is making the fight of its slippery life to save him—not so much for its sake as its own. If he be beaten, it will be by reason of the Archbold letters and the relations between himself and Standard Oil which those letters lay bare.

John D. Behind Foraker.

The Rockefeller crowd is pouring out quiet money like water in the Foraker interest. Also there is that Standard Oil hatred of Mr. Taft as the foe of Mr. Rockefeller.

To beat a Taft, to elect a Foraker; two birds, one stone, there would be joy in the Rockefeller dwelling, in the house of Archbold, were it permitted by the generous rules.

Seize upon a man dwelling at sea level, shut him up into the White House, and it will be like putting a fish upon a limb. That is the way to wise serve a people elected President. To be easily worldly wise, quite to have adjusted himself to the new attitudes which his life has so suddenly carried, had it been three months later, Mr. Taft would not have said "those lands" he did the other day at the conservation congress. He would have remembered his statesman who spoke of "bleeding fingers of the present in the pockets of posterity," and taken a second thought.

"Taft Is Weak."

The Democrats had a fine chance to make a party point when Mr. Taft said "lame ducks," as meant they missed their opportunity.

To-day they go about expressing regrets at their own dullness and slow stupidity. It is too late now. The people ratify the saying of Ben Butler, that "the house rarely gets up like a man rising back-ward in a carriage—it never sees a thing until it is by."

The cocky confidence of Mr. Cannon was reflected in the Waterways Congress by his condemnation of bonds. Mr. Cannon did not hesitate. Those river and harbor bonds would never be issued, he in effect said.

That confident courage is also a common part with Mr. Taft's "conference" with Mr. Cannon on tariff and Mr. Taft's agreement that Mr. Cannon shall be Speaker. Mr. Cannon, true to his Washington training, explains the Taft attitude of amiable concession to mean that Mr. Taft in the House Mr. Dalzell does the same inference.

Hard Fight for Control.

Mr. Roosevelt—speaking often of the West ern manner—and Congress "buffaloed." Indeed Mr. Cannon "buffaloed." They were afraid of him.

The developments of the last few days have done away with any fear Mr. Cannon have had of Mr. Taft. It will cost the latter a battle now to secure the upper hand. Also it is the history of a hundred years that the President either rules Congress or Congress runs him.

At the present writing Congress—Mr. Cannon in the vainglorious van—intends to run Mr. Taft, and it is safe to say he has done and failed to do since he came here a handful of days ago that has thought them this arrogance.

Mr. Taft should have gone at Mr. Cannon and put him out of business—the owner's business. His refusal to do so was an error of—effects of which will be felt throughout his administration. "Strike last thou be stricken," said Elizabeth as she signed the warrant for block and axe in the case of Scottish Mary, and Mr. Taft should have pondered that royal example.

OPPER'S DAILY CARTOON.

IF YOU FEEL WEAK, JOE, TAKE A LITTLE OF THIS!
TRUST
TRUST
R.R. TRUST
TRUST
TRUST

CABINET SEAT FOR CROMWELL A TAFT GIFT

Alfred Henry Lewis Declares President-Elect Should Keep Plans Quiet.

FORAKER STILL IN RING

Special Washington Correspondent of the Boston American.

BY ALFRED HENRY LEWIS.

WASHINGTON, Dec. 12.—Mr. Roosevelt's announced purpose of putting Mr. Tillman in jail for libel meets with general satisfaction; Mr. Cannon's blow at the proposal to issue a billion of bonds, more or less, leaves with general approval; Mr. Taft's report of his satisfying conferences with Mr. Cannon, touching tariff revision, meets with a general smile.

It sounds cruelish and sour to say so, but it would have better served the public, less embarrassed a future—his own future —had Mr. Taft missed coming to Washington at this time. His presence has made a deal of talk, and he himself has done a deal of the talking.

Veto Threat, Bad Judgment.

Three gentlemen have told me that Mr. Taft has personally assured them that he will veto any tariff bill that is not, phrase and spirit, the precise bill he demands.

This might be a good thing to do, but it is a bad thing to talk about. Such confidences are a mistake, doubly so when so vouchsafed months in advance of Mr. Taft's inauguration.

Also, to use the veto power as a threat is bad judgment. It is apt to bring forth the very thing it seeks to avert. Did not Senator Aldrich, Congress, not the White House, is supposed to make any tariff bill.

Our jealous ones of House and Senate remember this when their vanity is ruffled by a show of White House power.

They have been in the docile habit of yielding to presidential direction in the matter of tariff as well as many others. But they prefer, in order to preserve appearances and save their self-respect, to seem to do it of their own unrestrained will.

They object to being clouted into it months in advance of any tariff action.

That veto threat of Mr. Taft, which I found without searching for it, did not help. It had been made, in those three repealing months has been told every member of House and Senate.

These notes are already in humor with Mr. Roosevelt because of those biting message—sarcasms concerning Secret Service agents and the congressional objection to having those man-trackers employed against members of Congress.

Angry with Roosevelt.

The wrath they feel against Mr. Roosevelt—all too better because they are afraid to let it flame free—can easily be transferred to Mr. Taft, whom they look upon, presidentially, as Mr. Roosevelt's alter ego. Mr. Taft has not uttered a thunderous word or two of the arrogant color of that veto threat to draw the congressional bolts his way.

He would find himself not only Mr. Roosevelt's successor in the White House but his successor in his fondness—which are many and venomous.

Not Fitted; Not Betrayed.

Mr. Taft has just had those sore experiences which lead men to conceal the plans beneath a triple covering of silence. It is to be doubted if he has ever been betrayed, and no man is fitted for a Washington campaign unless he has been betrayed a score of times.

Political Washington, from high to low, never does anything for nothing. It is discreet, honest, manly, friendly, patriotic everything else to do. It does only what it is afraid not to do, and the strong hand is ever your best argument.

The Arabs have it that "in the desert no man meets a friend." One has but to paraphrase "Washington" for "desert" to give that surly aphorism a present application.

The Only Safe Way.

Not that a paucity of friends or a multiplicity of enemies is a disaster. An enemy is so easy to keep track of, you always know what he will do. But who knows what a friend will do?

Few men are injured by their enemies. It is their friends that are forever getting them killed. Still, one needs to know friends from enemies, else keep from all.

The only safe way in Washington—political Washington—is to be unfriendly to everybody, everything, and let no one by the pickets of your confidence unless he be the countersign. Mr. Taft forgets this gentlemen trouble. Or else he never learned them.

Berth for Cromwell.

Another matter direct from the unguarded Mr. Taft—who treats not wisely but too well and too much—is that he desires Nelson Cromwell for his attorney general. It is that more than aught else which brings him to New York to-night.

Senator Lodge, already in training as an administration spokesman, is to make a public rumpus if Mr. Cromwell goes to the head of the Department of Justice. He points out that Mr. Cromwell got very rich very quick, and that riches of such proportion mushroom growth is a popular distrust, which, at the threshold of Mr. Taft's administration, it would be well to avoid.

Besides, Mr. Cromwell has no repute as a "trust buster," and there is little or less in his past that promises he will be become one.

Cats Let Out of Bag.

Mr. Taft, in letting the Cabinet cats out of the confidential bag, has done the closed that he is wrestling with Mr. Knox, ence of Mr. Roosevelt's Cabinet. Mr. Root's place as Secretary of State. Mr. Knox doesn't like the idea.

But Mr. Taft is exuberantly confident of gaining Mr. Knox to his way more since Mr. Roosevelt ardently favors the thought.

Going back to Mr. Cromwell—one reason, which tells strongly with many against his Cabinet candidacy is that he will get in their own money-making way. These gentlemen would prefer also that Mr. Taft's brother be not made Senator from Ohio.

This is the explanation: Just as a national bank has its "skinning department," which is the more polite term for robbery, that the bank by the terms of its charter cannot make, or for the reasons similar does not want to make, so also for reasons similar does a White House have its "skinning department."

The "Skinning Department."

The business transacted by this "skinning department" would come under the head of what the learned Mr. Plunkett, of Tammany Hall, calls "honest graft." In the old Saxon days if a dead whale floated ashore it was the property of the King. Many and many a dead whale floats ashore to the White House; but a President can't stoop to take possession of it. He has a "skinning department."

The White House "skinning department" usually consists of two favored individuals. In Mr. Harrison's days they were Mr. Foster (John W.) and Mr. Smith. In Mr. Cleveland's last term Mr. Lamont and Mr. Benedict performed in that rich behalf. In Mr. McKinley's day their name was Cox, with Mr. Abner McKinley at their head. Mr. Roosevelt has had no "skinning department."

Foraker Not Yet Beaten.

Now it is unprecedented that Mr. Cromwell and Mr. Charles Taft—one in the Cabinet, one in the Senate—would set up a "skinning department" for the coming administration. Wherefore those who might be said to have "skinning department" hopes of their own oppose the Washington advent of these gentlemen.

This does not embrace Senator Lodge, who doubts the Cabinet advisability of Mr. Cromwell. Mr. Lodge is not a "skinner" in any sense of dimmis. Like all New England men, he is simply outdone by nature, and pleased at being permitted to pose as guide, philosopher and friend to Mr. Taft.

By the way, the sub-currents of Washington belief favor the thought that Mr. Charles P. Taft, in his efforts to succeed Mr. Foraker, will not have a donkey walk over. His presidential brother wants him to win, and believes he will win. But many quite as well posted and in a much better place to judge assure you the wise guess that Mr. Charles P. Taft will never make the Senate landing.

Mr. Foraker, it would appear, is by no means disposed of. Indeed, the belief is rising ground that he is to be re-elected. Standard oil is making the fight of its injury life to save Mr. Foraker as much for its sake as its own. If he is beaten, it will be by reason of the Archbold letters and the relations between himself and Standard Oil which those letters lay bare.

John D. Behind Foraker.

The Rockefeller crowd is pouring out mint money like water in the Foraker interest. Also there is that Standard Oil hatred of Mr. Taft as the heir of Mr. Roosevelt.

To beat a Taft, to elect a Foraker; two birds, one stone, there would be joy in the house of Rockefeller, joy in the house of Archbold, were it permitted by the gateway guard.

Seize upon a man dwelling at sea level, whirl him up into the mountains away above the timber line, and he breath comes quick, his head rings, his nose bleeds. What is true of the physical is true of the mental.

Seize upon a man at political sea level, whirl him up into the White House, and it will quicken his pulse and set his nerves and wits a-buzz. That is why it has been the wise or unwise custom level land to rest easily, worldlessly, until he had adjusted himself to the new altitudes into which he has suddenly carried.

Had it been three months later, Mr. Taft would not have said "those bonds," as he did the other day at the conservation congress. He would have remembered that statesman who spoke of "the thievish fingers of the necessity of the laws of posterity," and taken a second thought.

"Taft Is Weak."

The Democrats had a fine chance to make a party point when Mr. Taft said "those bonds;" as usual they missed their opportunity.

To-day they go about expressing regrets at their own dullness and slow stupidity. It is too late now. They greatly justify the saying of Ben Butler, that "the Democratic party is like a man riding backward in a carriage—it never sees a thing until it's by."

The cocky confidence of Mr. Cannon was evinced at the Waterways Congress by his condemnation of bonds. Mr. Cannon did not hesitate. Those river and harbor bonds would never be issued, he in effect said. That confident courage in the Cannon part was born of Mr. Taft's "conference" with Mr. Cannon on tariff and Mr. Taft's argument that Mr. Cannon should be Speaker. Mr. Cannon, true to his Washington training, explains the Taft attitude: "A sensible concession to the wishes of Mr. Taft is weak. Every House man drawn the same inference."

Hard Fight for Control.

Mr. Roosevelt—speaking after the Western manner—had Congress "buffaloed." He was not Mr. Cannon's "master." Mr. Taft never afraid of him.

The developments of the last few days have done away with any fear they may have had of Mr. Taft. It will not be the first a battle now to secure the upper hand. Also it is the history of the closing years that the President either runs Congress or Congress runs him.

At the present writing Congress—Mr. Cannon in the vanguard—has succeeded to run Mr. Taft, and it is what he has done and failed to do since he came here a handful of days ago that has taught them this arrogance.

Mr. Taft should have gone at Mr. Cannon and put him out of business—the award business. His refusal to do so was an error —effects of which will be felt throughout his administration. "Strike last then be stricken," said Elizabeth as she signed the warrant for block and axe in the case of Scottish Mary, and Mr. Taft should have pondered that royal example.

Copyright, 1908, by American-Journal Examiner.

SPORTING NEWS!

"Battling Cannon is training hard for his forthcoming match with Kid Taft, for the Tariff Belt, before the Congressional Athletic Club. He does a lot of road work every day, accompanied by his large and efficient corps of handlers."

Alphonse and Gaston Just Back from Paris

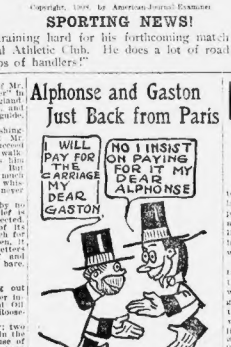

Just back from Paris, Alphonse and Gaston, the two most polite gentlemen in the world, have arrived with their sister, the petite Susanne. The flirtation between Susanne and our old side-partner, Happy Hooligan, has developed into quite a serious love affair. Only Happy is such a dum bell-maker. He's always making a wass of things. Alphonse and Gaston have lost patience with Happy for his bad luck in taking Susanne to the theatre, ha, ha-ha! Get to-morrow's Boston SUNDAY AMERICAN for the sad details. They are an aid pen will laugh. The widow Perkins and her pet bull-dog Violet are also features of the next comic supplement of the BOSTON SUNDAY AMERICAN. Together with the regular run of comics of business. Order the paper today. You'll be sorry if you miss this offering of highly-colored humor.

SMALLPOX ON U. S. SHIP GEORGIA

COLOMBO, Island of Ceylon, Dec. 12.—The United States battleship Georgia reached Colombo this morning, nearly twenty-four hours behind schedule time, after encountering heavy seas, having hurried here to bring a small pox victim to the hospital. The Georgia had sailed at a speed of fourteen knots while the other vessels accomplished ten knots and will reach port to-morrow morning.

FILE ILLEGAL VOTING CHARGE

Judge Ware of the Brookline Court today ordered placed on file the charges against Francis L. O'Brien, aged twenty one, accused of illegal voting in the Republican caucus at that town on September 29. O'Brien was required to pay $30.25, the cost of court. This disposes of the last of the Brookline illegal caucus voting cases.

NO COLOR LINE FOR THE HOOK

Good acts were as scarce as hen's teeth in the minor bill at the Columbia last evening and the bad acts were so numerous that the audience wondered how anyone with such "talent" could ever live. The colored delegation was strong in numbers, but weak in quality, and the white section were even worse.

The girls were the only redeeming feature of the show and they certainly got the house going for fair. May Regan was the star of the evening and sang in good style a pretty little love effusion that was caught up by the audience, which was greatly appreciated by the little singer, as it saved her from a bad attack of stage fright. Miss Regan is a pretty little girl and she has a voice to match. Her wardrobe was also in keeping with her personality.

Of the colored delegation, the Italian singer easily captured first honors; his terrific efforts to get up high note were a scratch for the book workers, who took the hint from the latter and let him have the hook gently in a wheelbarrow and escorted him to the band behind the scenes.

In connection with a make-up that a "ham" actor would be envious of made a few remarks in the line of new sentences, and then the usual route to the "skidoo for the night" and the many antics of the dancers and comedians that went on would take too much space to tell about, but the bedtime story did not. The Frys and Tony Lonergan were the prize winners.

TRUCE CALLED IN TUG STRIKE

By Boston American Leased Wire.

NEW YORK, Dec. 12.—Representative of the tugboat workers employed by the Marine Department of the New York Central Railroad Company agreed to-day to call off their strike pending a conference with Assistant General Manager Linn of the New York Central.

A delegation from the strikers called to-day upon George Elsenan, the superintendent of the Central Marine Department, who's office is at No. 6 Beaver street, and laid their grievances before him.

Mr. Elsenan referred them to Assistant Manager Linn, and he agreed to argue the dispute with them in accordance with the understanding of the strikers were to return to work temporarily.

The delegation of strikers that brought about the temporary truce consisted of four men from the scows, engineers, pilots and deckhands employed on the New York Central vessels.

OLD PIRATE DAY CUSTOM REVIVED

NEW YORK, Dec. 12.—Following the custom inaugurated in 1835, when King William IV. gave a charter granting him privilege to the company, all officers and crews of the Royal Mail Steam Packet Company will carry sidearms, rifles and cutlasses when the sailing of the steamer Atrato to-day for Southampton via West Indies and Panama, the custom was revived. The privilege was accorded the company half a century ago to repel the attacks of pirates in the Caribbean seas.

CROSS-TOWN TUNNEL MUST COME IN TIME

—Tilton S. Bell.

Tilton S. Bell, Schoolhouse Commissioner and one of the best authorities on transportation in Boston, in an interview with a reporter of the BOSTON AMERICAN, declares that the people of this city demand an east and west tunnel, and he points out that the building of one from Park street through Winter and Summer to the South Station would better meet the demands than if located elsewhere.

Mr. Bell says that it would take two years to build this tunnel. In the meantime he suggests that a surface line should be run from Park and Tremont streets through Boylston and Essex streets to the South Station.

Mr. Bell is an ardent advocate of free transfers and believes they are good for the railroad business as well as for the people. Also, he favors a line on Boylston street, and asked about the need of better transportation facilities. Commissioner Bell said:

Needs Crosstown Service.

"I have given the subject of transportation in Boston a great deal of study. It is a subject that naturally would invite consideration from a business man and as official of the city. I am friendly with Mr. Elevated Railroad Company and friendly with the people of the city, and so what I may say in this connection is my honest opinion without bias of any sort.

"Boston has transportation facilities in addition to those we now have. There is no doubt of this. The people have rights that must be respected, and one of those rights is that they shall be afforded direct facilities for travel.

"I have turned the matter over and over in my mind—have tried to look at it from every angle of interest and I have these suggestions to make:

"First, build a tunnel from Park street through the hill to the Public Garden and the South Station. I would have this a through tunnel without stations except at the terminals.

"Second, in order to meet the emergency while the tunnel is being constructed I would have a new line of surface cars run from Tremont and Boylston streets, through Boylston and Essex streets to the South Station.

"How long would it take, Commissioner Bell, to complete the tunnel you suggest?" he was asked.

"Two years," was his reply.

"And you would have no station at Washington street?"

"I do not think that it would be necessary. I think, however, that there should be an opening into the tunnel from the South Station and also of course a station in Dewey square. My idea is not to build a subway through Winter and Summer streets would meet all the requirements of the situation. It would be a short tunnel. It would be comparatively cheap to construct. It would accommodate people coming to and going from Boston to any point.

"What number of people would not such a tunnel accommodate? If you reached the South Station from South Boston, Dorchester, Roxbury or any section to those sections you get just as right into the heart of the business section by way of this tunnel.

"If you were going from the city from the Back Bay or in that direction and wanted to cross the city from east to west, it would be a simple matter to get to the Park street tunnel and go from there to South station.

"I do not think the plan to build a subway from Boylston and Tremont streets, through Boylston and Essex streets, is a good one. The Park street tunnel is better located. If it should become advisable to build a tunnel under Boston Common then this subway could be used as a feeder in connection with the Park street and South station tunnel.

Urges Temporary Relief.

"I believe that there is an urgent, insistent and just demand for the construction of such a tunnel, and I have no doubt but one will be constructed to meet the demand. I do not know how soon the city will be granted liberty by the Legislature to make such an improvement, but we cur rently hear considerable agitation in favor of a tunnel, and what can be done there must be done soon.

"The suggestion I have presented before is the use of surface cars through Boylston and Essex streets. The Tremont street should undertake this, there would probably be objection on the part of the merchants in Essex street. That is a narrow street, and there is heavy trucking and hauling there. To build a street car track through the street would, of course, temporarily interfere.

"Then we should have free transfers all through the Boston Elevated system. I am one of the newspapers to the effect that the Elevated fairly contemplated doing away with transfers almost altogether. I hope this will not be done. I think it would be a great mistake from a railroad standpoint and from the standpoint of the public of our citizens. I think it will be found that the free transfer system, although the more business they will do and the more money they will make.

"I am familiar with what the street railways in Columbus, O., where my parents reside for a time, are doing. It is the little city of the country, and what can be done there may be done in Boston and Cambridge.

"In Columbus they sell seven car rides for 25 cents. That is a most liberal proffers. It has proven a great success. The people are getting more for their money at times what they were before. People buy the seven rides for 25 cents and ride the street because it is cheaper. I think that instead of the Boston Elevated Railroad cutting off transfers the company should give every patron a transfer where they could trade use of.

"I am of the firm opinion that if the popular demands of the people could be opened up on the Boylston line, Boston, I believe that it would be found that a run of from five minutes to the South Station would meet the approval of almost every one interested. When I speak of a five minute service I mean a run between Winter street and Summer which would necessitate a double track line.

"In the meantime surface cars, with a run of little additional length, for a short time, could be run to the South Station, to meet the present lack of east and west facilities."

Asks Free Transfers.

EDITOR BOSTON AMERICAN:

A suggestion has been made to provide a extension or loop at Boylston street. While this would help in a way in so far as it would relieve the two subways is concerned, I fail to see where it would help the South Station patrons unless a transfer system is adopted, good east on north bound and west on south bound cars. These transfers should be issued to all patrons paying a cash fare north of Dover and Washington street. This would help out until such time as the loop between the old and the new subways shall have been put in operation. This loop should be extended not only to Washington street, but to the South Station by way of Essex street. At the present time passengers coming from the north of Dover street or south of Boylston street on Washington street have to walk a long distance to one of the elevated or subway stations and transfer over to cars that run to the South Station, or pay a 10-cent fare, requiring about the same distance can be covered by walking in 12 minutes. Before the new tube was opened it was bad enough for patrons north of Dover street, but now that the Suawmut avenue-Bowser shuttle line has been discontinued it is worse.

It seems to the writer that the Boston Elevated is putting a premium on long distance riders. They tell us that the money is made on short distance riders, which certainly appears reasonable, but their refusal or neglect to inaugurate free transfers on good on surface cars either at Beach or Summer streets would lead one to suppose that their sole object was to make patrons walk or pay a 10-cent fare to the South Station. These conditions are intolerable.

Inasmuch as your paper has always been on the side of the people, and you have been so successful in the 50-cent gas fight and Revere Beach loop, you will be equally successful in obtaining for the people a free transfer system to the South Station.

ANDREW A. MEYER.

504 Washington street

Surface Cars to Dover Street.

EDITOR BOSTON AMERICAN:

Reading carefully your plan for rapid transit, it occurred to me to suggest as an inexpensive relief for Back Bay surface cars to Dover street "L" station, passing through Berkeley and Dover streets to Shawmut avenue and Dover street. There the people may change for the "L" running from Dover in both directions and from Dover street and Shawmut avenue to Tremont and Washington streets in but fifteen or twenty yards' distance. The surface cars may enter the old subway at Pleasant street. This may help at once, and it may also be a feeder to the new one.

No. 94 Village street. G. N. HERZEL.

88,450 VOTERS IN THREE HUB PARTIES

There are 88,450 enrolled party voters in the city of Boston, according to the figures made public by the Election Commissioners to-day. Democrats enrolled 59,761 Democrats, 28,232 Republicans and 457 are enrolled as Independence Leaguers. Of this number the Democratic voters have fallen off 7o5, the Republicans have increased 1,o2o and Independence League 75. The entire total number of registered voters for the year is 111,162.

DESMOND WILL GUARD WELFARE OF POOR MAN

Enthusiastically cheering the speeches of Cornelius J. Desmond, nominee of the Independence League for Street Commissioner and Thomas H. Parkin, candidate for the Board of Assessors, put voters of Ward 23 filled Mission Hall, Forest Hills station, West Roxbury, last night and listened attentively to what they dared the record of Milton C. Paige, the Republican nominee for street commissioner.

John J. Schmitz, a prominent member of a local labor organization and a delegate to Kansas City from Boston Union, presided.

Aside from the principal speakers, John H. Elliot, candidate for the Board of Aldermen, West Roxbury; Henry Bowers, A. L. Leeman, Ward 23 Independence League committee; Ward 23 Independence League committee and Common Council, also delivered addresses.

Mr. Schmitz called the attention of the audience to the record of Milton C. Paige, while Mr. Leeman spoke of Mr. and Mr. Desmond, to such that a body of public spirited citizens had formed the Government Association, which annually passes judgment on the candidates for municipal positions and that it does not endorse him.

"John H. Frost, democratic candidate, wants the $4,000 salary, but not for me is a slap at gambling politics and a protest against the disfranchising 20o voters without proper representation."

FROHMAN HAS STADIUM SCENE

NEW YORK, Dec. 12.—Charles Frohman has arrived from abroad, bringing with him the usual number of contracts with playwrights and theatrical managers, and also the scenery for the presentation of "Jennie d'Arc," by Miss Maude Adams at the Harvard Stadium.

His program for the coming theatrical season includes three plays by Henri Bernstein, the author of "Samson" and "The Thief"; three plays by J. Somerset Maugham, one of which will give John Drew a new creation; two plays by Captain Robert Marshall, author of "The Royal Family"; the new play by Henry Arthur Jones; two plays by Cathleen and De Flers, who wrote "Love Watches," and a new comedy by J. M. Barrie.

Mr. Frohman has also secured "Arsene Lupin," by Maurice Leblanc, and "The Builder of Bridges," a new play by Robert Henry Davis, a new comedy by Haddon Chambers, a new musical play called "The Heart Breaker," and a new play for Ethel Barrymore.

For the single performance which Miss Maude Adams will give at Harvard Stadium, Percy Hemingway and J. C. Beckstudents late in June, Mr. Frohman secured the leading armor for 200 people and scenic effects.

OUST HOLY ROLLERS.

SANDUSKY, O., Dec. 12.—The Holy Roller organization of Berlin Heights, although the Democratic voters have fallen most 200 strong, was forced disbanded by irate townspeople yesterday, and the ecclesiastical Hemingway and J. C. Beckstudents late in June. Mr. Frohman secured the leading armor for 200 people and scenic effects.

Send Your Ideas on Crosstown Transit To Boston American

The BOSTON AMERICAN is daily receiving hundreds of letters from its readers, including the leading business men of Boston, advocating and indorsing the plan of the BOSTON AMERICAN for an east and west subway. Thousands of people are greatly interested and hope for the adoption of the plan.

If you have any ideas to express on the subject, or any letters, send them in at once. They will be published.

For "Goodness Sake"

Use that which will Save labor—Keep Homes clean—and Kill disease germs—

Cabal's Sulpho-Naphtol

The "Liquid Cleanliness" That's "Next to goodness." Particularly valuable in Winter when closed Windows help disease Germs to thrive.

Sold only in yellow pa-kages by druggists and grocers for 25c, 50c and $1.00. Avoid cheap and dangerous substitutes. Beware of imitations. Sole Manufacturers, Cabal Remedy Co., Hemstead, N. Y. Distributers, Harper Crystal Blue Company, selling agents, Boston, Mass.

LIVE LIKE A GENTLEMAN On $500 a Year —IN— Southern California

The point is that the garden is working Winter and Summer, and reduces your expenses to dry groceries---Chickens furnish the meat.

The cost of living for four persons figured out to a cent, in a special article in

ANNIVERSARY EDITION LOS ANGELES EXAMINER

Sent to any address on publication, Dec. 13th, for 10 cents.

John L. Will Have Another Great Story in To-morrow's Sunday American

LANKY BOB TIPS JOHNSON TO WIN BOUT WITH BURNS

BOSTON AMERICAN SPORTS

MORAN AND NEIL MEET TUESDAY AT ARMORY CLUB

TAD TAKES ANOTHER WHIRL AROUND WITH THE SIX-DAY BIKERS IN NEW YORK

Don't miss Tad's great cartoon in tomorrow's BOSTON SUNDAY AMERICAN, entitled "Nobody knows where Little Joey was."

FITZ PICKS JOHNSON TO DEFEAT TOMMY BURNS

BY TAD.

Bob Fitzsimmons has arrived in Ireland on his way around Europe and in his very first interview on the other side gave his views on the coming Burns-Johnson battle.

The big Cornishman was looking the picture of health and kidded the reporters as he told his side of the story.

"My humble opinion is that Johnson will win easily," said Fitz, smiling. "And I hope he doesn't. I was the first supposed man in the world. Johnson is a terrible hitter. I can vouch for that, myself. He knocked me out in two rounds in Philadelphia some time ago with a right hand uppercut.

"Now, punch, mind you, and it was as hard as any that was ever landed on me.

"When you look at the fight you must realize the way Jeffries and Sharkey fought. Johnson is a bigger man than Burns, clever on defense and has a harder punch and he will weigh more than Tommy, and that's the reason I favor the negro.

"You know a good big man will usually stay a good little man, and for natural pow good the Canadian may be, Johnson is the winner, according to all sorts of figuring.

"I was sorry that Burns' wife's fiancee Hornsby, lost. I don't, as a matter of fact, think the Australian is a bad fighter, as well as any man, but he's not enough for Johnson. I've been offered the stop Tommy in various methods, but I've always refused. I'm not a murderer, neither came all the way around to the other side of the world to be the executioner of his wife's fiancee."

What do you think of prospects here, as compared with those of the country you've left?" the writer asked.

"I don't like the prospects. The crops are good as those which preceded them.

"How is Peter Maher doing, as we say it? I think he is still fighting, he was say he was a good man if he only gave him a chance.

To our correspondent, rather taking the thing with his tongue in his cheek, Fitz was still in the very best of form as you may note from the way he talks. He seemed as a fact still inclined to take on any man in the world, barring Jeffries and Sharkey, and you are aware, I suppose, that the lightweight champion of America has been knocked out by everybody in the universe is limited. Any heavyweight in the universe is limited. I think he will fight the negro, and I wish him luck. I got the chance of meeting one of them in England before I retired to the States."

LIGHTWEIGHTS GET WEALTHY QUICKEST

BY JAMES J. JEFFRIES,
Retired and Undefeated Heavyweight Champion of the World.

"While class or division of boxers are given a fighting opportunity to make the most money?" An old San Francisco acquaintance asked me that question, and I found it impossible to answer him at the time.

After considering the question from all angles, I believe that the correct answer is the lightweight class. I know that a great many men would disagree with me on that question, but I believe that a little thought on the reasoning will show that I am right.

Tommy Burns has set a new mark in pugilistic finance. He has made more money as a matchmaker or business man. Other heavyweights have made fortunes in the same also. The fistic heroes have their earnings, but if the public will remember the big fortunes are only expected to appear in the four or five years of their prime. Hence they must fight for big money in order to get it. Burns has done so with the other fellows who box once or twice every month.

The lightweight division flourishes the year around. It is from the patronage of the boxing game never grow tired of seeing the 133 pounders perform.

Many opportunities to fight, why a lightweight champion might get as much as 20 fistic contests during a year, if he has the ability to stand up under such a strain.

So far as opportunity is concerned, I think the lightweight class, with the heavyweight a close second. The middleweight division comes third, with the welterweights fourth. The welters' many fantasies come under the wire last.

Look at the lightweights of recent years who have made independent fortunes, and then note how the other classes fall short of the mark. Battling Nelson, the present champion, has, if creditable reports are to be believed, so wealthy that he need never turn his hand over again to make money unless he cares to. This, too, in spite of the fact that the Dane hasn't got off to a bad start.

Jimmy Britt, known as the "Tenement Kid," by reason of his owning a long string of tenement houses in San Francisco, that too gains hasn't cut a quarter of a million dollars shy away for "grubs" weather is the old Master's fault when it comes to getting the long green money in his time. The present interest in the Redwood-Welch fight is situated in but an illustration of the constant activity in the lightweight class.

LYNN GETS PAGE OF THE LITTLE ROCKS

Billy Hamilton is sure going to make a pennant winner for Lynn in his next year as manager of the Shoe City team, if making some good deals bring forth anything.

To-day he got busy and signed Billy Page, the sensation of the Little Rock league, who will enter the second sack. Page played with Lawrence two years ago and he is strange in Lynn, but all going West has improved wonderfully. It has always wanted to play in Lynn and is very popular with the fans.

Another deal made by Hamilton was made with President Burke of New Iberia, Clarence Lovell, the heavyweight third baseman, going to the Whalers in exchange for Patty Lord, who played second. Lovell and Lord are known as the Fat Twins of the league. If Lord is kept he will probably be guardian of the second bag and Page moved to some other in hold position.

JIM COLLINS IS RELEASED BY MACK

PHILADELPHIA, Dec. 12.—"Socks" Seybold and Jimmy Collins were given their unconditional release by Connie Mack. It has been expected all along by the baseball men that both men were to go, but the mere fact that all the clubs in the American and National Leagues had waived claim on the two men, and that Mack had decided to release both outright was the surprise end of the deal.

It had been rumored all along that Mack had decided to send Collins to either Buffalo or Trenton in the Tri-State League, and Seybold to Toledo. But his announcement that both men were free to sign with whatever club they could do business, showed that Connie intends to let each man pick out his own berth.

"POP" COREY VALUES YALE "Y" HIGHLY

NEW HAVEN, Dec. 12.—Walter Corey, of Ellis Corey, president of the United States Steel Corporation, is among the Yale football players who have been awarded the Varsity Y. Young Corey made an enviable reputation in the recent Yale-Princeton game, where it was due to his clever generalship that his team won victorious.

When the young millionaire was given his Varsity letter he said he valued it more than anything he had in the world, and that the hard work and training he went through to get it were nothing as compared to the joy of receiving the valued insignia.

BIKERS GIVEN DOPE TO KEEP THEM IN RACE

BY O. V. BABCOCK.
The Loop Performer and Contestant in Several Six-Day Races.

I have been in several six-day bike races, but the one in New York this year sets all records as far as the riders talk as dope is concerned.

No man knows what one of these contests is unless he has been through it. The present grind has been an exception for the tremendous speed developed, but there was a reason for it. The management of the affair has given a big money prize. The foreigners are the ones who are doing the going, and have taken enough into their systems to kill half a dozen men.

In the old style six-day races when every man was working for himself he figured on riding a hundred miles and some were taken there before the end was in sight. It was a question of how far endurance known. It is surprising for the number of records obtained that the men take the chances they do of being injured for life by a fall or physical collapse, and the additional use of drugs is to be deplored, but quite necessary to be able to stay in the race and keep up with the pro-

To-day the final stretch of the race will see the stimulants used freely, and when the time for the final miles comes chairs will be handed out to put the spirit in the flagging spirits of the men left to fight it out.

I think that the first two teams are coupled or help each other against Jake Mara and Hill, but DeMara may foul them.

BASEBALL NEWS AND NOTES

Yes, I know where Kid Wolfolk is, said Bob Hedges of the St. Louis Browns. The erstwhile Kid is now a member of the Kansas City Packers, in some other columns I saw that the Kid was to be given a chance with the Cubs, but when he was doing the Cub stunt last year he was not in the best of condition to be considered. Hope he does well with the Packers, for he is a good fellow and deserves success. Speaking of Packers, reminds me of Packy Flynn, who was with the Cubs a few years ago. Packy was a good fellow, but he was a little too much addicted to the use of booze to be considered a real baseball player. Packy was with a pen, his better half conducted the care of the money, and—

Good, old Jim Metzler, who is connected with the Cincinnati Reds, is now said to be about the best catcher in baseball. Jim is about the last catcher I remember seeing who could throw to second from his knees, and he could do it with the best of them. Jim is also a good man to have on the coaching lines, and is a valuable man to have around when a team is on the road. Jim is also a good man to have around when a team is on the road. Jim is also a good man to have around when a team is on the road.

Jim Metzler was a member of the Cincinnati team when they won the world's championship in 1919, and he was also a member of the team that won the world's championship in 1919. Jim is a good man to have around when a team is on the road. Jim is also a good man to have around when a team is on the road.

Jim Metzler was a member of the Cincinnati team when they won the world's championship in 1919, and he was also a member of the team that won the world's championship in 1919. Jim is a good man to have around when a team is on the road. Jim is also a good man to have around when a team is on the road.

ENGLISH BIKE WONDER RACES M'LEAN TO-NIGHT

Something sensational is promised for Garden, and in addition to entering the solo night is to motor-paced racing line, when Edward Waller, the pretty English bike racer, meets Hugo McLean, the American champion, in a twenty-mile race at the Garden to-night.

It is the first chance local fans have had to gaze upon Waller, who has made such a wonderful record of victories and one may be sure a large crowd will be on hand to welcome the Englishman.

Waller, who is the first American specialty, Saturday night, when he defeated Jerry Wattinger at Madison Square

BOXING BITS OF NEWS

Jack Dempsey, the middleweight champion, is known to the ring fans as the "Nonpareil" given that name in his prowess in the ring. The foreigners are the ones who are doing the going, and have taken enough into their systems to kill half a dozen men.

In the old style six-day races when every man was working for himself he figured on riding a hundred miles and some were taken there before the end was in sight. It was a question of how far endurance known. It is surprising for the number of records obtained that the men take the chances they do of being injured for life by a fall or physical collapse, and the additional use of drugs is to be deplored, but quite necessary to be able to stay in the race and keep up with the pro-

To-day the final stretch of the race will see the stimulants used freely, and when the time for the final miles comes chairs will be handed out to put the spirit in the flagging spirits of the men left to fight it out.

I think that the first two teams are coupled or help each other against Jake Mara and Hill, but DeMara may foul them.

BASEBALL NEWS AND NOTES

Yes, I know where Kid Wolfolk is, said Bob Hedges of the St. Louis Browns. The erstwhile Kid is now a member of the Kansas City Packers, in some other columns I saw that the Kid was to be given a chance with the Cubs, but when he was doing the Cub stunt last year he was not in the best of condition to be considered. Hope he does well with the Packers, for he is a good fellow and deserves success. Speaking of Packers, reminds me of Packy Flynn, who was with the Cubs a few years ago. Packy was a good fellow, but he was a little too much addicted to the use of booze to be considered a real baseball player. Packy was with a pen, his better half conducted the care of the money, and—

Good, old Jim Metzler, who is connected with the Cincinnati Reds, is now said to be about the best catcher in baseball. Jim is about the last catcher I remember seeing who could throw to second from his knees, and he could do it with the best of them. Jim is also a good man to have on the coaching lines, and is a valuable man to have around when a team is on the road. Jim is also a good man to have around when a team is on the road. Jim is also a good man to have around when a team is on the road.

Jim Metzler was a member of the Cincinnati team when they won the world's championship in 1919, and he was also a member of the team that won the world's championship in 1919. Jim is a good man to have around when a team is on the road. Jim is also a good man to have around when a team is on the road.

Jim Metzler was a member of the Cincinnati team when they won the world's championship in 1919, and he was also a member of the team that won the world's championship in 1919. Jim is a good man to have around when a team is on the road. Jim is also a good man to have around when a team is on the road.

M'ALEER SAYS SPENCER IS TOO HEAVY

NEW YORK, Dec. 11.—Jimmy McAleer, manager of the St. Louis Browns is discussing the Criger deal said:

"I have made no mistake here. Criger is one of the greatest catchers in the game and still strengthens the Browns at least 25 per cent. I have some young pitchers whom Criger will greatly help, and that means much. When a ball team has a star catcher that is half the game. I expect that when the Browns finished last season's campaign they had a star backstop. Criger behind the bat we would probably have won the pennant. Criger has baseball brains, and its ability is well known.

"Spencer has gone stale, he is good looksing, but he is a trifle too heavy. I am glad that the deal has gone through, and I feel sure that I have secured the best end of it."

AFTER PETER'S COLTS.

The demand is so great for foals by Peter the Great 2 07¼, that horsemen are trying to get an option on them several months before they are dropped. Only two other two-year-old trotters have ever come near two and do as well as Cresceus, 2 2 12¾, and Robert J., 2 12¾, the past season, but there is a still greater demand for Peter the Great youngsters.

CHANGE HORSE'S BIRTHDAY

Hereafter the ages of horses in England will date from March 1. It would seem to be better for trotting horse breeders, especially those in New England and Northern New York, to have the date changed to March or April in this country.

OLD CY SAYS CRIGER WILL BE BIG LOSS

CLEVELAND, Dec. 12.—Naturally Cy Young is not pleased with the sale of Lou Criger to St. Louis.

"In Criger, St. Louis will get one of the greatest catchers that ever donned a mask. I've pitched to him so long that he seems a part of me, and I am positive he can do still more than depend on before him. Lou is a great student of the game, and knows a weakness of every batter in the league. So confident am I that he is a pitcher's friend that I would head it means that I will have to learn a new battery mate, as I will not work with Criger's catching ability."

The report that I might possibly retire because of the sale is without the most foundation."

CATCHER SCHLEI MAY BE TRADED

NEW YORK, Dec. 12.—Now that it is settled that Clark Griffith is to manage the Cincinnati team, Hermann has told him to go ahead and get the very youngsters in the way of trades. He will talk to Robinson in the course of the day, and if he can get some of the Los Angeles players he may give up Schlei. Robison, however, will not make any change in his team until he has a talk with his new manager.

Pitcher Johnson may also be traded to the Rochester team if John Ginnel does not take the position. General has not made up his mind, and does not like to drop out of the big leagues. If he can't stay in fast company he may leave baseball.

RAILROAD KING TO RACE.

The railroad magnate, E. H. Harriman, who is one time owned Stamboul, 2 07¾, will join the road brigade next Summer with a record of Miss Stamboul, 2 09¾; Quintia, a daughter of Hinda, 2 08¾, and The Laird, by Jay McGregor, 2 07¾, he will be well equipped for that kind of recreation.

NOTED RACER FOR FRANCE.

NEW YORK, Dec. 12. August Belmont's noted stallion Henry of Navarre was shipped to France to-day. It is said the famed sire will be campaigned this year in the interests of the jockey club's chairman

New England's Standard Hardware House

J. B. HUNTER & CO.
60 Summer St., Boston
Hardware, Cutlery, Sporting Goods, Kodaks

Read the AMERICAN'S Classified Ads.

HORSE NEWS TRACK GOSSIP

Stamboul 2 06¾, with Wisner at Libertyville, Ill., in 2 09¾, and Miss Stamboul, 2 09¾.

H. Fox, Charleston, Ill., shipped Monday to Memphis, Tenn., to prepare for next season's campaign.

Peter Ind., horsemen are selling each for a song. Among those who have been sold are Peter Ind., Peter Ind., Peter Ind.,

BOSTON AMERICAN SPORTS

UMPIRES SAY BRIBES WERE OFFERED THEM

NEW YORK, Dec. 12.—At the National League meeting, Umpires Klem and Johnstone, the men deciding at first game between New York and Chicago in the Polo Grounds, October 15th, submitted signed statements that no effort had been made to bribe them. At least one of persons implicated were withdrawn and Harry Pulliam, on declared that no men in question were in any way connected with baseball. He complimented the umpires upon the stand they had taken and said that both umpires would be duly rewarded by promotion when due.

To accomplish this end, a committee was appointed to make a thorough investigation of the matter, with instructions to report at an early date. It was given power to employ special counsel to prosecute, but prior to this New York district attorney Jerome and Chicago district attorney Deneen will be consulted.

Those on this committee are Harry Brush, chairman; Charles H. Ebbetts, August Herrmann and Harry C. Pulliam.

Clark Griffith signed a contract to manage the Chicago club. Mark Fleischman pulled this off, which leaves three clubs hanging in the air, namely, the Cubs, the Dover-Keller case, while not settled, is in good method for forgetting is doing what little there is for a manager to do.

Griffith signs for one year at $7,000, the second year at $8,000 and a third at a rather figure if chairman gets into the game. He will be manager in fact as well as in name; will pick his own team and have things his own way.

Griffith says he will look the field over carefully before making any changes, and, in fact, will do nothing until after January 1.

Joe Kelley returned to Baltimore in the same position he was before reaching New York last Tuesday. Kelley met President Ban Johnson of his plight while he thought of the Boston engagement. He don't intend to bother with the Boston end and so informed Johnson. He will now put my case up to the national commission, and if they don't give me a fair deal I will take the matter to the courts.

Many claims that the clubs can hold a player to a signed contract, and thinks the courts will uphold the player's contract against the club.

Dorgan called on Kelley at the Waldorf just before he left for his home in Baltimore, and said he would go on Kelley's vanishing the Boston club's position.

"Mr. Dorgan," said Kelley, "I want to tell you that you treated me shamefully last season in Boston by helping in the baiting stunt in those who were knocking me with the hope of getting the management for Frank Bowerman. I wish you see in your column I have a good opinion of your methods."

Manager Kelley will, no doubt, go to Toronto eventually.

MARQUETTE MAY SEND CREW

MILWAUKEE, Dec. 12.—A casual suggestion at a banquet of the Marquette football team has started a movement in Milwaukee for the representation of Marquette University at the annual intercollegiate oarsmen on the Hudson at Poughkeepsie.

Dr. Thos. J. Cronin was congratulating the Marquette football players on their showing against Minnesota, when he suggested that a rowing crew be organized by a meeting of the university athletic board of control, at which the matter was discussed at length. It will be some time before any definite decision is reached on this point, however, as the university authorities are determined to keep the college's sports under strict supervision, and to prevent excesses in intercollegiate events.

BEACON A. C. WANTS GAMES.

The Beacon Athletic Club of Boston are ready to arrange basketball games for Saturday afternoons and holidays with all high school teams and girls' and boys' and prep school second teams away from home. Want to hear from aggregations eighteen year-old teams in the state. Address all communications to Leslie F. Wood, Box No. 41, Ebeat street station, Boston.

If Your Hair Is Turning Gray

Regal Hair Life

Will Restore It to Its Natural Color and Beauty

It Never Fails to Do It.

It stops the hair from falling out, keeps it soft and glossy and promotes a new and luxuriant growth.

You can obtain Regal Hair Life from the following dealers:

Boston—Riker-Jaynes Co., 47 Stores; Dunham, Ware & Co., Houghton & Dutton, R. H. White Co., Henry Siegel Co., Klein's Pharmacy (12 stores); Hemenway, Sullivan & Co., Gould-Dimont, Louis Mann and Hertz—Roxbury, Dudley Pharmacy, Dudley and Blue Hill Ave.; Hyde—47 Bank Hartford, M. F. Flynn, Lowell—Adams & Co., Lawrence—Hennessey & Owen, Manchester, N. H.—J. Holland.

Those who cannot obtain the Hair can be treated from any of the above or from the

REGAL CHEMICAL CO., Boston, Mass.

Pfaff's Lager

THE GOOD OLD FASHIONED BEER

Double Legal Stamps will be given with every purchase morning until 12 o'clock noon at Wolf's, "My Clothier," corner Hanover and Portland streets. Single stamps thereafter.

MORAN TO MEET NEIL TUESDAY

Owen Moran, the clever English featherweight, makes his initial New England appearance next Tuesday night, when he faces Frankie Neil of California in a ten-round bout at the Armory Athletic club.

Moran's showing against Tommy O'Toole in the star bout of the Fitchburg A. C. show Monday night has the attended point down as one that is sure to add a place in contending for honors opposite Abe Attell.

Moran will land Last Neil is a past master in the rushing style that is so popular with the featherweight contenders and has seen seated. It is true, but he always goes down to defeat after a hard battle, trying with all the vigor and vim of a trained athlete when the title was again him, and always dangerous while the engagement lasts.

The fact that Moran is matched to box four rounds in England next week makes particular interest to the present engagement between Moran and Neil.

The Armory Club members have witnessed Irriesoll in action, and they are naturally anxious to see Moran against Neil.

Moran is entirely different in style from Driscoll. Where the latter depends upon his cleverness and cleverness to win victory, Moran keeps smashing in at an opponent, body and head, giving the latter willing at all times to stand up and swap punches.

This fact is going to make his bout with Neil a corker, for Neil will make for Moran's little Californian is always eager for a mixup. His condition is excellent, and those who have watched him working at Southboro believe that he will make for Moran's head, allowing against the star from the other side of the Atlantic.

The bout is bringing out great attention among club members, a majority of whom will be on hand to see these warriors in action.

M'GRAW HAS RECORD SLAB ARTISTS

If Matthewson lives up to his record of the past season and Rube Marquard can duplicate the record he made in 1908, then New York will have the champion strike-out artists of the country.

Matty fanned 259 batsmen last season. There wasn't a pitcher that came any where near this record. Marquard fanned the baseman in the 8 games he pitched for the Indianapolis club. Both these records are remarkable, but Marquard also allowed 135 bases on balls, while Matty allowed but 42 bases on balls, but three batters had made two wild efforts.

Matty showed the kind of a pitcher Matthewson is, it proves beyond a doubt that Matty is the headiest pitcher that ever hurled a ball across the plate. It shows that Matty has more perfect control than any pitcher in baseball, not even barring Christy Mathewson. Ringered" Brown of Chicago. Clark Griffith once said that Matty's greatness is not due to the curves that he has, but the other pitchers have as much and at the same time the classic style of the cool fool is so perfect and he can so cleverly fool the batsmen with it that none of the pitcher has his equal in the business.

Marquard, over Manager McGraw's head, the expert is led to believe that the so-called $11,000 beauty is inconsistent. But his inconsistency is common among left handers. When Rucker was with Brooklyn he was touted by old out take on a worried look. All he said was this:

"When a youngster like that can fan 200 base hits he must have a stock lot of stuff that he puts on the ball. But he is still raw material. Wait until those old heads get busy with him and put him a few times, and if he is a right fielder which I fear he is, then he is going to leap quickly. I don't care how much mon he fans next year so long as he follows in my directions. If he does that New York will have a left-handed Matty."

KETCHEL TO MEET WINNER IN FEBRUARY

Jim Coffroth says: "I have Ketchel's promise to fight the winner of the Kelly-Papke battle before my club in February, and this ought to make a good match, no matter which way it goes. Ketchel came to me the other day and asked me to get him two championships before my club—a welterweight and middleweight—and he wants to retain his present title and win another. He declares that as soon as he can get on with Burns he will do so and that the fight will be held before my club.

"Ketchel is a tricky middleweight boxer and don't be surprised if he quits that class after meeting the winner of the Kelly-Papke fight. I have about $2,500 on the fight. Ketchel is very fond of boxing in the bad weather, and after I got through supervising the Thanksgiving day show I served him and, the power plant went out of business and things in general went wrong. However, that's part of the game. I'll make it up on the next."

LATHAM TO PLAY COURT TENNIS HERE

Peter Latham, the most celebrated of the British professionals at court tennis or racquet, is to revisit this country in search of matches at the two games. He will play at Boston, Philadelphia, Toronto, Gatewood, Harlem Hill and wherever a contest may be arranged for.

Latham will play George Standing at racquet on Saturday, December 19, on the court of the New York Racquet and Tennis Club. Standing holds the world's championship and defeated Latham in lightning style in the only set played in this city. Seats for the match are limited to members and will be drawn by lot. Each player will be able for a seat in the lower gallery and $5 for a seat elsewhere or standing room.

MATTY ON THE STAGE.

Matty Baldwin is to get in the limelight of the stage next week at the old Howard, where he and Jack Sheehan are doing a baseball sketch, with Jack Sheehan acting as manager of opposing teams. Baldwin related to meet Jim Driscoll at the Armory A. A. in the last of the month, but the Californian will be part of his preliminary preparation for the match with the sterling English boy.

OVER $60,000,000 BET.

It is announced by the Minister of Agriculture of France that $62,776,180 is the sum total that was wagered on horse racing in that country last year. The only form of betting permitted in France is by the parimutuel system, and 4 per cent of the amount of the wagers goes to the government. The amount of revenue that the French government received from that source last year was $2,511,047. This sum was applied to charitable institutions.

SIR MARTIN SOLD TO RACE IN ENGLAND

NEW YORK, Dec. 12.—Sir Martin, the champion two-year-old racer of the last season, has changed owners and will race in England next year under the silks of Louis Winans, the well known sportsman. The sale was consummated yesterday when F. Vivian Gooch, the American representative of Mr. Winans, handed a check to John E. Madden which was satisfactory to that racer horseman. Sir Martin will be accompanied by Edward, which was also included in the sale.

Mr. Madden declined to say how much he received for the two-year-old, but it is said he refused several tempting offers for Sir Martin, one of which was around $50,000, it is surmised that at least half a hundred thousand was necessary before the two colts changed hands.

Before the sale was made the two young stars were thoroughly examined by a veterinary who announced that they were without a blemish. The pair, which is from Madden's barn at Sheepshead Bay to the stables of the Tehoerohill Farm, Long Island, will send them over at the earliest opportunity to Newmarket, England, where they will start in the spring. Morgan keeps smashing in at an opponent, body and head, giving the latter willing at all times to stand up and swap punches.

Both runners are eligible to the English Derby and all the other rich classics to be decided next season. Maddon fully intended to race Sir Martin in England if he could find a purchaser.

In discussing the sale, Mr. Madden said, "I have not sold the colts simply on account of the crusade against racing. In fact, I had a proposition to race Sir Martin on the present next year. I have been contemplating horses for all the rich stakes in England for the past fifteen years, and naturally a great deal of interest in the opportunity of winning one of those classics has been in my mind.

"Regarding the shipping of some broodmares to France, the report is true in that matter. "They were sent over only through the fact that I intend to start a breeding farm in France, and none is for sale."

Twenty-one mares and fillies that Madden horses will be shipped to Bennings this afternoon, and will winter at that course.

MAGNATES IN CLASH OVER FINE CLOTHES

NEW YORK, Dec. 12—Don't think that this matter of teen trailer with some of the National League magnates for the honor of being known as being the best dressed man is a joke. Harry Herrmann is probably one of the best dressed men in America. His wears hand painted socks that cost $26 a dozen; his shirts at $150 a dozen and his special monogram woven on the breast of his silk underwear.

Harry Pulliam says he couldn't get 80 minutes' straightaway work on his annual wardrobe unless he went to some tailor. He wants him to call to try on new clothing. Pulliam has 18 new suits and wants to have two more "interlocking behind" clothiers so he can change his apparel, as it wouldn't look well to wear the same suit all day.

And don't overlook that Philadelphia trio—Bynuman, Stevenson and Potter—for fancy are running a close race with Herrmann and Pulliam as swell dressers. The latter are said to be the three best dressed men in the junker city, and although living in the shadow of New York, it would seem that fashion's laurels are said to be very clever.

Charley Murphy is also a fine dresser and is called a "dood" dresser, but he always wears something startling to keep up with fashion makes his presence felt in a room. Murphy is a pro-German and Christy Coughlin, and Coughlin will never forget Coughlin's debut at the Waldorf a few years ago.

Charley Ebbets has been growing along broadway mastering the latest fads, and he has laid in an assortment of loud coverings that will astonish the natives. Ebbets's darker hat is always a tradition of the baseball meetings, but he has outdone himself this year likely to cause a flutter in Peacock Alley at the Waldorf-Astoria, for by the way, there has been an extra demand for peacock feathers lately.

PEPPERELL BANK BILLS IN BOSTON

The Boston police today kept a very sharp lookout for bills of that bank, as corners might be torn off and notified business men to take special pains to notify them if any bills of that bank were presented by customers. The reason for this precaution is that bills of this bank have been passed in this city within the past few days, and the police have been informed that the robbers who blew the safe in the Pepperell National Bank in the early part of last week or more ago came to this city and received large sums of money for which they did not bore soul. When the safe was blown a fragment of the safe door was found of $1, $2, $5, $10 and $20 bills, clipping off the corners.

The police do not maintain that any person presenting a bill mutilated in that manner is connected with the robbery who robbed the bank, but think that through that person they might be able to trace the money back to the real burglars.

NO MORE DISTRESS FROM STOMACH OR ANY DYSPEPSIA AFTER TODAY

When your stomach is weak or lacking in Gastric juice, anything that you eat, no difference what it is, will sour on your stomach, cause belching and acids to cover your food like oil and prevent digestion. Indigestion, Dyspepsia, Stomach nervousness and Belching of sour poisons, which produce foul breath, Heartburn, Intestinal griping and make you an object of misery. This is circumstances that can be overcome with ordinary digestive medicines. It is caused by fermentation of your food, which will be prevented at once by Pape's Diapepsin, a preparation pleasant to take and as harmless as candy, though it will digest and prepare for assimilation into the blood all the food you eat.

Indigestion is a result, not a cause of your trouble. If the Stomach is sour and unhealthy, your food becomes tainted, and that's what is causing the indigestion and gas on your mind and other miseries. Pape's Diapepsin is an Antacid, most powerful digestive and thorough regulator for weak stomachs. These Triangules will digest any kind of food you can eat and will cleanse the stomach and intestines in a natural way, which makes it feel fine in five minutes after you've taken it.

Any good Pharmacy here will supply you with a case of Pape's Diapepsin for fifty cents. Before retiring adopt this remarkable stomach preparation will not help. You should go now and get a case. Put your stomach in full health and by tomorrow you will forget the misery of Stomach trouble. Your ease is now different from many others. It isn't Stomach Nervous or Catarrh of the Stomach, or Gastritis, or Dyspepsia. It is Food rottings. Food Fermentation—that's all—and takes about five minutes to overcome.

VIA WIRELESS

An absorbing novel, and set forth a charming love story, written from the successful play of the same name

By THOMPSON BUCHANAN

CHAPTER XI—Continued.

FINALLY, with a last look, she turned and started to walk away. Somners stepped forward.

"If you don't explain why you attempted to kiss me," he said, "I'll break your head. I don't care how you explain about these works! Speak, or the door won't be closed tomorrow night."

Frances looked. She stopped short, she flushed with shame. She remembered the words she had spoken, "Nothing to her being there? They must go at once." Standing, and in a fit of jealousy provoke a scene, swept her to a point where she could not explain, was the last thing she wished.

"Why, you see, my word, Mr. Pinkney ordered sauterne—I forbid you, Somners—I'm not responsible for what his manner seems—I see it gives him any right—I must also refuse to even explain—"

Somners looked at her again.

"Very literary, you don't mean," he exclaimed. "Why, you don't mean—" The girl looked cold and down at her. "I do understand, Mr. Somners. Good day."

And turning she walked quickly away.

Somners looked after her for an instant; then, seeing the hopelessness of the misunderstanding, turned back to the table. He did not see that Frances had noticed his gun, being transferred to the tempering fire.

"Here, what's this?" he shouted, but before he could say more Frances stepped in front of him.

"Mr. Somners, you must not—I forbid you—he had won, he forgot his manners, and in a moment he was gone.

"Why, you think of—" he shouted. "Your girl was leaving me, wasn't she? Well, I'll not stand against the general impression that I'm afraid of myself in the office."

As the last jeering word came over the sewing willing to the girl, Somners came back with the fire poker. In his hand he had brought it up, and was upon the Lieutenant's head.

Somners, with a cry of rage, fell senseless.

Frances gave a little cry of horror. But Somners, with a quick jerk, dragged the body apart in time. Then, as above his senseless antagonist, he seized the fire poker, brought it down.

"All right! The Somners gun is safe," he muttered.

Two dirty tricks had been safely turned.

CHAPTER XII.

Frances Goes to Sea.

THREE months had passed following the meeting of the Somners gun—three months that had brought many changes to those whose lives had been for a short time tangled in the intricate maze of guilt, love and ambition.

The first step taken to the proving grounds and trance had stood the test. The Somners gun was authenticate over it. It that remained was for the weapon to prove itself in battle, and then the order for the guns and it would be adopted by the Government.

Orders on the Rhinestrom gun were still held up, pending the result of target practice.

Lieutenant Somners had been ordered back to the Pacific coast, and Frances followed his ambition. The ambassador had given her him in his efforts to please Fellow officers envied him. He was one of the wonderful young men of the day, bright future in the service of his country before him.

All this on the side of ambition, but on the side of love it was not so bright. She knew that no matter how high an might rise in his profession, happiness could be his. He had lost irretrievably the girl he loved, and would always be unable to fill him compared to that.

Following after the sensational events in the furnace room, Somners had refused to see him, and Frances had refused to see him. He wrote him a letter, and it was given to him unopened. Finally he managed to get a message to Frances that she passed him by without speaking.

The next morning the young officer reported back on the Pacific coast.

And now about the girl? She had burned the letter that Somners wrote that night, burning with shame and raging with anger, she determined that she would see him again. She hated him. She knew she could make it sure she told herself so over and over again.

The first time she still enraged when she called. It put no effort to have him admitted. When his name arrived, she started impatiently to open it, but then thought it would be best to see who would publish him.

Somners sent a letter to the servant with instructions to return it to Lieutenant Somners' quarters.

Passing for old lover on the street had taught her that, too, she manager to do. It took the last of her anger, however, to keep from crying out. Again to regret, then to forgive, and finally to love the man who, she knew, who, she felt sure would make her happy.

Then the terrible something had brought out the cause of his anger. She found that Pinkney among the work people. The discovery was made.

She understood then, why Somners had acted as he had. She saw it was not against her, but against Pinkney, and that her memory never, concentrable rage had been directed against her. A man of his kind—to put her in a position where she could not answer charges against him.

Now she had finally come to a real understanding the girl longed to write. Somners, by that time was away on the Pacific coast, and could not reach him. Pinkney had gone from Boston to Puerto Rico, and she learned quite by accident that the Frances Rosnoke was expected there in a few days.

Then the intense astonishment of Mrs. Durant and Pinckney, Frances once more asserted herself. She declared that she loved the old Spanish town. Even the dirty plaza, two miles away from the main city, interested her. She insisted on staying over, because, she declared, she was going to study the town and the people, and even ride over the famous mill road. Frances was determined to be regarded as a terrible cost of labor and life, from Ponce through the mountains to San Juan.

TO BE CONTINUED

DON'T WRITE BUT TELEPOST

TELEPOST

Boston, Lowell, Lawrence, Haverhill, Exeter, Portsmouth, Dover, Biddeford, Saco, Old Orchard and Portland are the first cities to adopt the new, cheap, rapid and accurate Telepost System. These offices are now connected, and the Telepost Service is in operation.

Now cities will be added in rapid succession until all parts of the United States are placed in telegraphic communication at the same low rate, regardless of distance.

24-Word TELEGRAMS, 25 Cents
50-Word TELEPOSTS, 25 Cents
100-Word TELEPOSTS, 50 Cents
10-Word TELEGRAMS, 10 Cents

Patient Waiting—Rooms on Sale at Drug Stores, Cigar Stores and Hotel Stands. Call at Boston Office, 261, which gives in detail the Company's plans for rapid expansion.

Telepost Company, 225 5th Ave., N.Y.

TELEPOST Boston Office 61 Hanover St

COLDS CURED IN ONE DAY

Laxative Bromo Quinine removes the cause, and breaks a cold in one day. Call for full name and look for signature of E. W. GROVE. 25 cents.

7-20-4

10c. CIGAR

Packed in boxes of 25 for the holidays. All first-class dealers.

PARKER'S HAIR BALSAM

Cleanses and beautifies the hair. Promotes a luxuriant growth. Never Fails to Restore Gray Hair to its Youthful Color. Cures scalp diseases & hair falling. 50c and $1.00 at Druggists

FREE FOR ONE MONTH

THE Medical Specific PHYSICIANS IN Boylston Sts.

Will agree to set aside or renew that part of or entire face in one month's treatment, or refund your money. Office hours 9 a. m. to 12 m., 2 to 6 and 6 to 8 p. m. Closed Sundays.

YOU GET IT FREE IF YOU Put a Want Ad IN NEXT SUNDAY'S AMERICAN

BEAUTIFUL IMPORTED CHINA HUT COAT.

Besides getting the best results, you get this Premium Free if you leave a Seller or Renter Want Ad, with cash (no stamps accepted), between Friday or Saturday for the SUNDAY AMERICAN of Dec. 13. Ads. taken at both offices up to 9 P. M. Saturday.

BOSTON AMERICAN CLASSIFIED OFFICES:

264 WASHINGTON STREET
80 SUMMER STREET

Christmas Gifts

What better gift can be suggested than a Reliable Watch?

SPECIAL WATCH VALUES

Ladies' 18-K. Gold Watches, open face with 15-jewel fine imported movements; guaranteed accurate timekeepers, small size, swivel pendant, worn as chatelaine watches. 25.00

These Watches are manufactured especially for us and bear our name.

Gentlemen's 14-K. Gold Watches, extra thin model, open face with 15-jewel fine imported movements, accurate timekeepers 50.00

These Watches are manufactured especially for us and bear our name.

Gentlemen's 14-K. Gold Watches, open face, 12 size, with American movements, fully guaranteed 25.00

Ladies' Open Face Watches, American movements, fully guaranteed; 20-year gold-filled cases engraved, rose finished or plain 10.00

Great variety of ladies' high priced watches set with diamonds, rubies, emeralds, etc.; gentlemen's high-priced watches, split second watches, quarter hour and minute repeating watches, etc., of thoroughly reliable quality and at reasonable prices.

Smith Patterson Company
DIAMOND MERCHANTS
52 SUMMER STREET

THEATRES.

COLONIAL THEATRE
LAST WEEK
Tonight at 8. Last Mat. Today.
HENRY MILLER
—IN—
THE GREAT DIVIDE
By William Vaughn Moody
Mon., Dec. 14—Limited Engagement
SEATS NOW ON SALE.
The Wagenhals & Kemper Co. Present Eugene Walter's
PAID IN FULL
"The Great American Play of the Hour."—Post.
Direct from 2 Seasons in New York.
Prices, 25c, 50c, 75, 1.00, 1.50.

ORPHEUM
Daily Mats. 15c—25c
500 Orchestra Seats, 50c Evenings.
Oswald Williams
D'Arc's Marionettes
Blake's Animals
Rita Redmond
AND SIX OTHER ACTS.
SPECIAL SATURDAY MATINEE.
Children may ride the ponies on the stage.
NEXT WEEK—MAUDE ODELL.

PARK THEATRE
Mat. Today. Ev'gs 7.
Mats. Sat. and Sun., 2.15.
CHARLES FROHMAN PRESENTS
FRANK DANIELS
In the Dutch Musical Incident
Hook of Holland
His Greatest Hit to Years.

HOLLIS ST. THEATRE
Eve's at 8. Mats. Wed. & Sat. at 2
ENORMOUS SUCCESS!!
THE THIRD DEGREE
By CHARLES KLEIN.
Prices.....50c, 75, $1.00, $1.50

COLUMBIA DAILY MAT. SMOKING
THE TRAVELERS
THE REAL GIRLY SHOW
Broadway Gaiety Girls—Next Week

CHILDREN'S MATINEE TODAY
Family Circle 10c
Balcony 15c
GRAND OPERA HOUSE
Eves at 8. 50c, 75c, $1.00.
Matinees, 25c.
THE OPIUM SMUGGLERS OF FRISCO
Next Week—LIFE OF AN ACTRESS

HOWARD
Jack and Mike "Twin" Sullivan, the famous, dapper Dorans of the Bohemian troupe and big variety. Always something doing from 1 to 11. Smoking allowed.

HUB THEATRE
DEVER & WASHINGTON STS
LAST PERFORMANCES
KILPATRICK, SMITH & EMERSON
GIGGLING MAJORS
Two-Hour Concert Sunday Night.

BOWDOIN SQUARE THEATRE
Moving Pictures daily, 1:30 to 2, 7:30 to 8 and 9:30 to 11. Admission 5c.
CAUGHT IN THE WEB
Also and in the house 25c.
Next Week—Red Cedar.

PALACE
Direct from Hayward Enterprises
Smoking Allowed. Ann'rs Friday
GAIETY DAILY
The JERSEY LILIES
Mat. Orch. Seats 25c-50c. Tel. Oxford 39

THEATRES.

KEITH'S
House opens at 1:00 P. M.
"The Best Vaudeville—In the Past, At Present, and In the Future"
The current program includes Robert Hilliard and Company, playing "Number 1070"; Lily Lena; Frank Bush; Ray Cox; Hollong Brothers; Emilia Ross; Mabel Russell and Art Sutler; Conley and McBride; Cunningham and Marion; Mr. Quirk; Mason and Keeler, and The Kinetograph

MAT. TODAY MAJESTIC EVES. AT 8:15
JOE WEBER'S
TRAVESTY COMPANY IN
THE MERRY WIDOW AND THE DEVIL
By Arrangement With Henry W. Savage
Great Cast, Including
JOE WEBER, BLANCHE RING
WALTER JONES, AL. H. HART
and CHARLES J. ROSS.
ALL STAR SUNDAY CONCERT

BOSTON THEATRE
Direct from N. Y.
MATINEE TODAY
THE HEART OF MARYLAND
SUNDAY EVENING—CONCERT
The Walls of Jericho

TREMONT THEATRE
Tonight at 8. Mat. Today at 2.
Henry W. Savage's Production of
THE MERRY WIDOW
Last 2 Weeks Beginning Monday
Seats selling for last performances by closing Matinee Xmas Day.

Castle Sq. Mats. Daily at 2
Evenings at 8
The John Craig Stock Co. in the
EARL OF PAWTUCKET
Prices 15c, 25c, 50c, 75c.
Down-town Ticket Office, 11 Temple Pl.a
Next Week—The Heir to the Hoorah

GLOBE Eve. 25-35-50-75-1.00
Mat. 25-50 POPULAR
THE BELLS TONIGHT
RYAN JEKYLL & HYDE
Mat. Mat.—Popular Sat. Night Concert.

AMUSEMENTS

PARK SQ. COLISEUM
SATURDAY NIGHT. 8 o'clock
20 MILE MOTOR PACED RACE
WILLS vs. McLEAN
Great Long Is Champion American Champion
Other Big Events
Returns of New York Six Day Race by Direct Wire.
TICKETS 25c, 50c and $1.00

PROVIDENCE JOY LINE
$2.40 TO NEW YORK
Rail and Boat.
DAILY EXCEPT SUNDAY.
Ticket Office, 214 Washington St.

MOTHER SELLS BABY FOR $10

PHILADELPHIA, Dec. 12.—It was only because I did not love him that I gave him up, it was because I loved him so much.

In this way Mrs. Mary Levin gave the reason for selling her six-months-old baby to a furniture dealer of 1710 Lombard street yesterday for $10. Previous generations of mothers would have said that they declared they would do nothing.

"I did not want to sell him for money, she continued, "I did not want to for him at all, but my husband left me before the child was born, and I have been unable to provide for him. Now that I have secured a fine, charitable institution have offered me aid. Then can do nothing for me now I have sold the baby. They should have helped me before.

Christian Science and the Emmanuel Movement

By Alfred Farlow, General Manager of the Committee on Publication for the Christian Science Denomination, Will Appear Exclusively in next Sunday's BOSTON AMERICAN

Don't Talk Like a Husband!

There's No Excuse for Treating a Wife Like a Slave

By BEATRICE FAIRFAX

NOT long ago I read a story about a husband and wife who were engaged in a dispute.

Finally, the wife, growing impatient, exclaimed, "Oh, Bobby, don't talk like a husband!"

Now, there are husbands and husbands, and some of them talk very nicely, but some of them most certainly do not. And

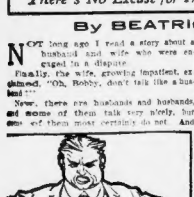

"For the Sole Purpose of Doing His Bidding."

it is with the latter class that this article is concerned.

If some of one man who is generally considered to be a very fair husband, gives his wife plenty of money and a good home; yet he often speaks to her in a tone of voice that he should be ashamed to use toward a dog.

If he is a peremptory tone of ownership, that implies that she is his chattel, all done created for the sole purpose of doing his bidding.

Many men, who love their wives well enough, speak to them in maddening tones of condescension.

Patient Wives Merit Sainthood

In most cases the condescension should be on the other side, for the patient women who put up with some men should be canonized.

I do not want to be accused of unfairness, and must acknowledge that there are some sharp-tongued wives who make life a burden for their husbands, but, on the whole, there are more cranky men than women.

Men get so used to woman's unselfishness that they take it as their just due. Every time a husband puts an unselfish act you may be quite sure the entire household will be aware of the fact, but every wife performs dozens of unselfish acts every day of her life that no one but herself is ever aware of.

There are some households that change like magic the moment the head of the house puts his key in the latch.

The children grow subdued; the wife looks anxious and worried, lest something should disturb the autocrat, and only requires some one to respond to intimate that he is in a good humor.

Don't speak to your wife as though she were a child. She knows quite as much about you about many things, and about some she knows a good deal more.

The woman who is good enough to bear your children and run your house is good enough to be spoken to respectfully.

You know perfectly well that you would not dare speak to any other woman that way as you speak to the woman who has the right to all that is most tender and chivalrous in your nature.

Don't talk to her like a husband, but like a man who honors her above all other women.

Talk to your wife as you did when you considered her a very fair husband.

What a Bride Requires

An Expert's Directions for a Simple House Wedding

By MARY HUTTON PELL

Member of the Four Hundred and an Authority on All Social Matters.

YOUNG Mrs. Junkbride has completed the preparations for her pretty daughter-in-law's wedding, with careful attention to every detail, and at last the day has arrived. The ceremony is to take place in the bay window in the drawing room, and here the tallest palms are to be massed for a background. A rug is laid down, where the clergyman is to stand, and two prie-dieu chairs covered with white satin pillows are placed in front for the bride and bridegroom to kneel upon.

Chairs are not provided for all of the guests, they remaining standing during the ceremony. The furniture is all pushed into the walls against the walls, and the few chairs and sofas that are left in place are intended for the use of the older people.

A room upstairs is provided for the ushers to assemble in, and another one for the clergyman to assume his robes for ceremony.

As the guests arrive they are received by the elder Mrs. Junkbride, assisted by her son's wife. The bride remains upstairs with her bridesmaids until the clock strikes the hour, and then the procession files down the stairs, the ushers first, the bridesmaids next, then the maid of honor walking alone, and next the bride, leaning on the arm of her father.

Just as soon as the first strains of the "Lohengrin" march are heard, the clergyman takes his place at the improvised altar, and the bridegroom and his best man also appear and await the arrival of the bride.

Giving Away the Bride

Then her father steps back, and waits until that part of the ceremony when it is time for him to give the bride in marriage to her husband. This giving in marriage of the bride by her father is not a most fitting one for modern times in these days of weddings. It is a parental obligation, and really means that he has transferred his daughter from his own keeping to that of her husband, and he in a way, is a receipt for the assignment of his authority over her.

In some of the older countries in England there is a pretty ceremonial at this point, wherein the father takes his daughter's right hand and places it in that of the officiating clergyman, who in turn places it in that of the bridegroom.

When the ceremony is concluded at a home wedding the best man and ushers make themselves useful in bringing up their several friends to greet the bride and bridegroom, and of late years quite a pretty sentiment has taken root among them, in the passing of a handsomely bound book, wherein the guests sign their names, occasionally adding a wish or appropriate sentiment.

Tokens in Bride's Bouquet

Then the intimate friends of the family remained after breakfast to see the bride depart; and just as she was running up the stairs to change her wedding gown for the traveling costume she pulled off the ribbon that held her bouquet together, and showered the flowers on her brides-maids below.

The bouquet was cunningly made up to five varieties, one of which contained another a tiny horseshoe, the others a lillypad crown, a little box of cards, and a tiny baby doll, respectively. Of course, the ring bedecked that the lucky recipient would be married herself before a twelvemonth had passed. The horseshoe was for general good luck. The crown made the one who found it queen of her circle, while the little box of sweets meant "sweets to the sweet," and the little doll presaged a well filled nursery for the girl who got it.

At Last! **Fashion has hit on a corset which science approves.**

Why the present directoire style is harmless, indeed beneficial, is told in a full page article, beautifully illustrated, in to-morrow's BOSTON SUNDAY AMERICAN.

He Had a Memory

"I GUESS I must have been thinking of something else," said the bill clerk, apologetically. "I don't see how I could have made such a mistake as that."

"You solved the problem that presents itself to your troubled mind before you started it," said the scanner. "You were thinking of something else, my boy. There ain't any guess about it. You tried to do your work automobilously while the facts were under the influence of dreamland and wandering far from the office scene."

"Other words in plain every day spooning around as usual. I am sorry to have to report you, Johnny, as your conduct here has not been entirely satisfactory to me lately."

"I hope you will give me another chance," said the bill clerk. "Think of my poor widowed mother and my little brothers and sisters. Say, what do you generally do when you ain't satisfied, anyway?"

"I sometimes consent my dissatisfaction," answered the cashier, "and try to think of some method of removing the cause. If a word of reasonable admonition will do it I delicately admonish. If I find cause to be severe I go out into the woods and cut me a good, sturdy one. In your case I am willing to admit that there is a reasonable explanation, if not an excuse."

"That's pleasering," said the bill clerk, with a grin. "I was beginning to feel worried."

"You are capable of quite an intense concentration of mind," said the cashier. "You have the faculty of bestowing your entire attention on a certain object and so carefully ignoring anything that might have a tendency to distract that I became aware of this only recently. I may say that I was greatly surprised when the evidence of it was in a manner forced upon my notice. It's a valuable faculty, being concentration of mind and memory. How's your memory, do you think?"

"I can remember that you made the same mistake exactly four times in a week ago," replied the bill clerk. "I had the honor of calling your attention to it."

"That isn't the point," said the cashier. "The point is, Do you remember where you were on the afternoon of Saturday, December 17?"

The bill clerk considered a moment. "Yes," he answered, I went to a matinee."

"Something woke you up, then," said the cashier. "You didn't know where you were when I saw you."

"Where did you see me?" asked the clerk.

"I might decide you and say that it was at the bowling alley, or wandering around the docks, but I won't. I will merely say Fifth avenue, Johnny. You didn't know that you were on Fifth avenue, did you, my boy? You was on the east side of the street gazing intently into the eyes of a young woman with a large lavender hat and plumes."

"Talk about concentration you couldn't see anything but the girl. You didn't know there was anything else on earth. People might bump into you, push you out into the street, spoil you with umbrellas and swear at you, but you couldn't be distracted by little things of that sort. You didn't care for coming and going mail boats. You walked right through them just the same as if they weren't there."

"I went by and you didn't even notice me. All you saw was a pair of black eyes under a lavender hat. What show did the black eyes take you for, Johnny? Do you think you could give an intelligent account of it?"

"I didn't pay a great deal of attention to it, that's a fact," admitted the bill clerk. "It was a vaudeville and most of the time there was some colored chump shooting off his mouth and thinking he was saying something funny. I can get that same thing in this office any day."

What's Going to Happen in 1909? **Remarkable forecasts for the new year by the best-known prophets of Europe and America, predicting coming events all over the earth, in to-morrow's BOSTON SUNDAY AMERICAN. Study the calendar of lucky and unlucky days.**

THE MODERN PANDORA'S BOX

Will she ever be able to get the cover back on and stop the mischief she has begun; or, as in the case of Pandora of old, will her effort be in vain ?

Bobbie's Slate---By William F. Kirk

Pa Goes to the Bicycle Race, and Has a Painful Session When He Ge's Home

THE picter on my slait to day is Pa running a beam from the six day bisickle race at Madison Sq. Garden. He is awful tired, he is so tired that he can't stand up, thats why he could Ma was the reason he fell down.

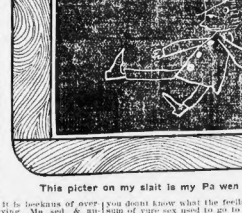

This picter on my slait is my Pa wen he was cumming hoam.

O the poor ores riders, sed Pa, & then he began to shed sum tears O the poor reechurs What poor creechurs! sed Ma. The poor bidgle riders, sed Pa. My hart stiddels still for goof wen I think that they have been thru such a hart bridng grind. My hart goes out to them, sed Pa.

If yure hart is so full of sympathy for the bisikkle riders, sed Pa, why don't you go & rite sum more letters to the editors, sed Ma, & tell them how you feel about it.

Stop crying, Ma sed, & answer me if you have ever seen a more exsighting race, sed Pa, & I shall propound to you.

In the first place, sed Ma, what made you go to the bisikkle race when you promised to talk over the Panama Canal with Charnagy Hall? What made you forgit them sows to rite to the editors for, & go & let us git at the base of things. Let us find out why you are so long at a stretch from the old homestead.

It was like this, sed Pa. Me & Tom Powers started to go to a lecter for the Further Advancement of Art & wen we got there we seen a lot of yung artists like Ike Anderson & Gus Mager & Mister Dorgan. Not soy of them like the lecter & so all of us sed We will go sum ware else & we got to the bisikkle race & study the graceful forms of them brawny athletes, so we can make a picter of a tired goil.

But what made you go, sed Ma. Why dident you let them artists go, & stick to one lecture & not be where you belong. I mean say, sed Ma, that I am not very keen for sum of yure genteel frends.

Leeving that aside, sed Pa, we went to the bisikkle race, me & Tom Powers. Wen we started to watch the brave athletes going around the track many theester, we got sum fine athletes sum of them are quite graceful & I am sure you will be interested in the bisikkle race

But what made you go, sed Ma. Why dident you let them artists go, & stick to one lecture & not be where you belong. I mean say, sed Ma, that I am not very keen for sum of yure genteel frends.

Leeving that aside, sed Pa, we went to the bisikkle race, me & Tom Powers. Wen we started to watch the brave athletes going around the track many theester, we got sum fine athletes sum of them are quite graceful & I am sure you will be interested in the bisikkle race

Tom Powers got dizzy beefore I did, & had to go. Then I stuck it out for a hour old sport I am, sed Pa, & I watched the race for sum time, but wen you become it, sed Pa, I got so dizzy that I had to take a drink. Yes, dear, sed Ma, I will believe it.

Now you have the whole story, sed Pa, & beer you have me, safe & sound, after a little dizzy still, sed Pa.

Ma went in her room & slammed the door.

Advice to the Lovelorn---By Beatrice Fairfax

AN OLD PROVERB

DEAR MISS FAIRFAX—Will you kindly tell me the meaning of the word "Mizpah." I can't seem to find it in the dictionary.

THE proverb is of Hebrew origin, and it means "The Lord watch between thee and me, while we are absent from the other."

NOT VERY KEEN

DEAR MISS FAIRFAX—I am twenty and I love a girl of twenty-one. She has often told me that she loved me better than any young man she has known. I think she means what she says. The funny part is that when I write her she takes two weeks to answer it. Do you think that if a girl loved her friend she would be so negligent? HEATH.

IT certainly looks as though she would answer your letters more promptly if she were very anxious to receive them. Let says, rather than to what she does not, for writing, however, is very difficult for some people, and perhaps she is one of them. Supposing you trust to what she

MONDAY BARGAINS IN BOSTON'S BIG STORES

For Monday's best opportunities for Boston's busy shoppers see shoppers' complete guide in to-morrow's SUNDAY AMERICAN

Goldfoggle and Snoddlegrass Are Still Up a Stump

GOLDFOGGLE and Snoddlegrass are patiently awaiting the decision of the puzzle class in the matter of dividing $2,800, which was paid in by Girdlestone for a third interest in their business.

Goldfoggle's interest originally was one and a half times as much as that of Snoddlegrass, and what they want to know is:

How must they divide the $2,800 so as to leave the interest of the three parties equal?

Can you tell them how the $2,800 must be divided?

One hundred pringle books will be distributed among those who send best answers to Puzzle Editor, in care of this paper.

There are five different puzzle books, so be sure to state which numbers you have already received. It is the greatest collection of puzzles, tricks and conundrums ever published. From week to week you will have opportunity to win the complete set of five numbers.

Sermons in Stones

"Starbed Rock" Tells a Unique Chapter in History

By REV. THOS. B. GREGORY

FROM the southern shore of the beautiful Illinois River, not far from the thriving and hospitable little city of Ottawa, there rises the grizzled pile of limestone known as "Starved Rock."

It lifts itself directly from the stream, as steep on three sides as a castle wall, to the height of 125 feet. Its bristling front overhangs, the river washing its base, so that water can be drawn up with a cord and bucket from below, while its western brow slants gradually down upon the tops of forest trees beneath.

To the east opens a wild gorge nearly 200 feet across, choked with foliage, a little brook creeping down through its rocky depths. On the other side is a wide valley.

This cliff in the old days, was accessible only from behind, where a man might toil up, although not without difficulty, about a steep, narrow passage. The circuit of its top measures 600 feet.

From this summit, once attained, the magnificent valley of the Illinois is seen spreading out, as far as the vision will extend, in a landscape of exquisite beauty.

Spot Where History Was Made

Upon the wind-swept, lightning-scarred summit of this old rock history has been made, and while the Illinois rolls on toward the sea the grim monument will continue to be of interest to all students of the past.

Its name came to it in a most realistic way. In 1769, the celebrated Indian chief, Pontiac, finally defeated by the Pale Faces, fled for refuge to the Land of the Illinois, where he was killed by another Indian.

The great chief's murder was laid to a number of the Cahokia tribe, and the tribes that had been faithful to Pontiac determined upon revenge.

From the North and East the maddened Red Men pounced down upon the Cahokias with the fury of so many demons, and mercilessly annihilated them.

A few fled fleeing for their lives finally took refuge upon the summit of the great rock, which was destined to be their forever.

Besieged by an overwhelming force of Potawatomies, they were enabled, by the natural advantages of their stronghold, to withstand the enemy for a long time.

Hunger and thirst united to defeat them, where the foe could not. Their provisions quickly failed, and their supply of water was stopped by the enemy severing the cords attached to the vessels with which they elevated it from the river below.

Laid Down and Died Heroically

Thus surrounded by relentless avengers, they took one last, lingering look at their beautiful hunting grounds, spread out like a panorama along the gently rolling river beneath them, and then, with true Indian fortitude, laid themselves down and expired without a sigh or a tear.

The summit of Rock is the same which will probably hang to it while the rock itself endures.

The wretched Cahokias did not realize, as they died on it a hero's death, that the rock was to be an eternal reminder of the fact that, with the passing away of the White Man, the Red Man's existence upon the earth is destined to be a brief one.

Much poetry has been written and much eloquence expended in the attempt to show how gloriously the Red Indians were defeated by the Pale Faces came with their guns and firewater, civilization and Christianity, in the plain truth is, that the existence of the Indian in this country was doomed by the advent of the White Man was little short of a living hell.

Ignorance, superstition, cannibals, the slaves of the most tyrannical customs, and restrained by the most cruel punishments, the bitterest hates, the Red Men had anything but a high ideal time of it.

It was "war to the knife, and knife to the hilt" between the various tribes and nations all the time.

The Red Men Far from "Noble"

The fate of the Cahokias on Starved Rock is but a sample of the fate that has been overtaking the Indians for centuries before the coming of the strangers from across the great waters.

"Starved Rock," on the Illinois River.

White men, even when under the influence of their most terrible anger, never treated the Indians worse than Indians had been treating one another steadily for no one knows how many generations.

The Red Men had not the faintest conception of brotherhood. They were forever scalping each other, cutting each other's throats, cleaving each other's skulls with their hatchets, destroying each other's wigwams and cornfields and hunting grounds with their merciless torches.

The bones of the Cahokias, that lay for so long whitening upon the top of Starved Rock, were but a trifling fragment of the bones that lay bleaching all over the continent, as a consequence of the inhumanity of the Red Men toward Red Men.

The march of knowledge since the advent of the nineteenth century has resulted in the fact quite clearly that Rousseau's school were simply dreaming when they were talking and writing so eloquently about the gloriously beautiful times when "wild in woods the noble savage ran."

The savage is anything but "noble," and his existence, instead of being gloriously beautiful, is hideously wretched and degraded.

Such is the main teaching of "Starved Rock."

Is This What We're Coming to? **Duck farms on the roofs of city scrapers, apple orchards on top of apartment houses! How buy, poultry, to may be raised on the neglected roofs of our big buildings is told to-morrow's BOSTON SUNDAY AMERICAN. Order your copy early.**

A KEEN OBSERVER.

Captain—In a few minutes we will cross the equator.

Lady Passenger—Oh, won't that be lovely? I've heard so much about the equator! Lizzie, go and get my opera glass!—Lustige Welt.

POETRY AND PROSE.

Poet—How wonderfully this tree rustles, and yet there isn't a breath of air stirring.

Farmer—No? Then I'll bet that young rascal next door is up there eating my pears.—Meggendorfer Blaetter.

Free With Tomorrow's Boston Sunday American

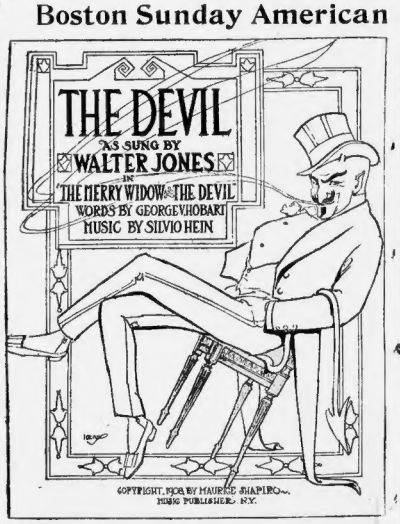

If you have heard Walter Jones sing this catchiest of catchy songs hits you will want it. If you haven't a treat is in store for you. Words and music complete will be given with every copy of

Tomorrow's Boston Sunday American

How to beautify the nose. **Remedies to cultivate healthful breathing, improve the complexion and round out the muscles of cheeks and face is told in a beautifully illustrated page in to-morrow's BOSTON SUNDAY AMERICAN.**

About Your Nose.

DO NOT WRITE

DEAR MISS FAIRFAX—About two years ago I met a young man. I didn't see him again till about four months ago, when he recognized me at once, and we became good friends. About a month later he told me he loved me. I didn't know what to do, as him until he told me he was going away. So I wrote to Mr. Wilson, asking to write once a week, which we did, with about a month ago. Mr. Wilson hasn't heard a word since. Should I write to find out why he hasn't answered? I have enough sense to know that it is not for him, still I love him so that I would do anything to find out what the trouble is. He is very popular and a man that any girl would be proud of.

If he has owed you a letter for a month, I would advise you not to write to him. He knows your address and would write if he wanted to. You will hear from him before long, but I think it would look like running after him if you wrote before he answers your letter.

Of Special Interest to All School Teachers. *No School Teacher in Massachusetts Can Afford to Miss the Big Feature Article for them in . .* Next Sunday's American

PIANOS AND ORGANS. PIANOS AND ORGANS.

MONEY TO LOAN

Solid, 12½c. a line. Display, 20c. a line.

WHAT'S THE USE?

Being up to date in everything, why not be up to date in borrowing money? Why not go to a place where you can get it quick? Where you can get it on your own terms? Where you can get it on your own security? Where you can get it on your own name? Where you can get it on your own time? Where you can get it on your own way? Where you can get it on your own plan? Where you can get it on your own basis

EDITORIAL PAGE OF THE **BOSTON AMERICAN** BOSTON DECEMBER 12, 1908

BOSTON AMERICAN

80 AND 82 SUMMER ST., BOSTON, DECEMBER 12, 1908

A Baby Can Educate a Man

Try the Experiment

Copyright, 1908, by American-Journal-Examiner

If you will read Drummond's beautiful work, "The Ascent of Man," you will learn that we owe to children the good that is in us. It is the child that educates the father and mother.

If you are a solemn bachelor, gradually drying up in your selfish life, try having a baby around for a while.

Get a despised thin one from the asylum. Get some good, kind old woman to take care of it. Give the woman and the baby the quietest room in your house or flat, and then watch the improvement in your character.

You can feed the baby for the cost of one or two cocktails daily.

Your health will improve if you give up the cocktails, and watch the effect of their substitute, milk, on the little child.

When you get up in the morning, if the hour is early, you will find the old woman giving the baby its bath. The poor, little thin thing will wriggle joyously in the warm water, once it gets used to the daily bathing. Its head will be soaped first, then sponged. It will be dried with a warm towel, and you can hit the tin bathtub with your keys to keep it from crying while its clothes are put on.

Hold the baby for a while each morning, letting its head rest on your shoulder that its neck may not be strained. (This will give the nurse a chance to prepare the bottle that follows the bath.)

It will get used to you after a few mornings. The first time it shows affection for you, you will be the proudest man in your office.

If asked to take a cocktail you will say:

"No, thank you. My cocktail money is spent to make a thin baby fat."

If others boast of their friends, you will know that YOU have a friend whom money cannot influence, one skinny little admirer at home whose affection is genuine.

If a man shows delight in the love of his dog, you will say to yourself:

"Any dog will like any man. But there are few that could get a baby to like them in six days as that thin Jimmy likes me."

If you go home early, before the baby is put to bed, you will find him trying to crawl along the floor, or trying to eat the pattern in the carpet. He will look at you out of his pale, little, blue eyes and reach his skinny arms toward you.

See if that does not make you glad that you tried the baby experiment.

Gradually the thin body will get fatter, and the small, busy mouth will begin a mumbling language of its own. The old nurse will pretend to understand everything it says and will insist that it knows your name.

The first tooth piercing the heated, suffering gum; the first feeble steps with the help of a chair; the first tottering effort all alone, with arms outstretched toward you, ending in a flabby collapse, will delight you more than much experimenting with race horses, if you are the right sort of man.

It will not be long before you will decide that the bringing up of babies is your destiny, and a good one.

But when you bring a wife into the house, and she brings you other babies, thin or fat, of your own, don't forget the original thin Jimmy baby. Provide for the old nurse and for the youngster. Say to your wife:

"Be fond of that Jimmy baby, for it was he who taught me that I could not get along without you."

Do You Feel Discouraged?

Be Encouraged by the History of Others

Copyright, 1908, by American-Journal-Examiner

A young man lost his money in stocks the other day and killed himself. Other young men lose heart when things go against them and drift through life helpless, useless derelicts. Let us give such men a bit of advice:

Don't let failure discourage you. Almost all the brilliantly successful characters of history have known early trials and reverses. The great philosopher, Epictetus, was a slave. Alfred the Great wandered through the swamps as a fugitive and got cuffed on the ears for letting the cakes burn. Columbus went from court to court like a beggar to try to raise money for the discovery of the New World, and when he finally won the favor of the Spanish Queen he was so poor that he could not go to court until Isabella had advanced him money enough to buy decent clothes.

When Frederick the Great was fighting all Europe he fell into such desperate straits that he carried a bottle of poison about with him as the last way of escape from his enemies. If he had taken that dose the whole history of our time would have been different. Instead of shaking a "mailed fist" at the world, young William of Hohenzollern might have been a mediatized princelet on the lookout for an American heiress; there might never have been a Leipzig or a Waterloo, as there certainly would not have been a Sedan, and the heirs of Napoleon might now have been ruling over an empire covering all Central Europe, from the Tiber to the Baltic.

Nobody ever had greater cause for discouragement than George Washington had when he led the struggling remnants of his army across the Delaware in December, 1776. But in the very darkest hour, when absolute ruin seemed inevitable and a British gallows appeared the probable ending of his career, he struck a blow that cleared the way to the highest place in the world's history.

Andrew Jackson was born in a cabin, suffered every sort of adversity, lost his mother and two brothers from the sufferings of war, was cut with a sword for refusing to clean a British officer's boots, and grew up almost without education.

Abraham Lincoln, poor, ignorant, sprung from the lowliest stock, deprived of all advantages for culture or for money making, distressed by domestic troubles, might have had some excuse for discouragement. But he kept on, with what results the world sees.

If ever there was a man who seemed doomed to failure, it was U. S. Grant in the Spring of 1861. He had cut loose from the profession for which he had been trained, and, after drifting from one occupation to another and failing in all, he was now, at thirty-nine years old, a clerk in a country store and unable to make ends meet at that. Three years later he was Lieutenant-General of the armies of the United States, and five years after that he was President.

Solon said it was never safe to call any man happy until he was dead. Unhappiness is equally uncertain. If you are poor now, you may be rich to-morrow. If you are unknown now, you may be famous to-morrow. If you are even in the penitentiary now, you may be running a street car system for discouragement. But he ten to-morrow.

So don't be discouraged if your fortunes are in temporary eclipse. The savage is in despair when the sun goes into the moon's shadow, for he thinks that some monster has swallowed it, and that there will never be daylight again. But to the astronomer an eclipse is merely an interesting opportunity to make scientific observations. Be as sure of the coming of daylight as the astronomer is, and your moments of darkness will trouble you no more than his trouble him.

NEVER AGAIN

By T. E. Powers

Copyright, 1908, by American-Journal-Examiner

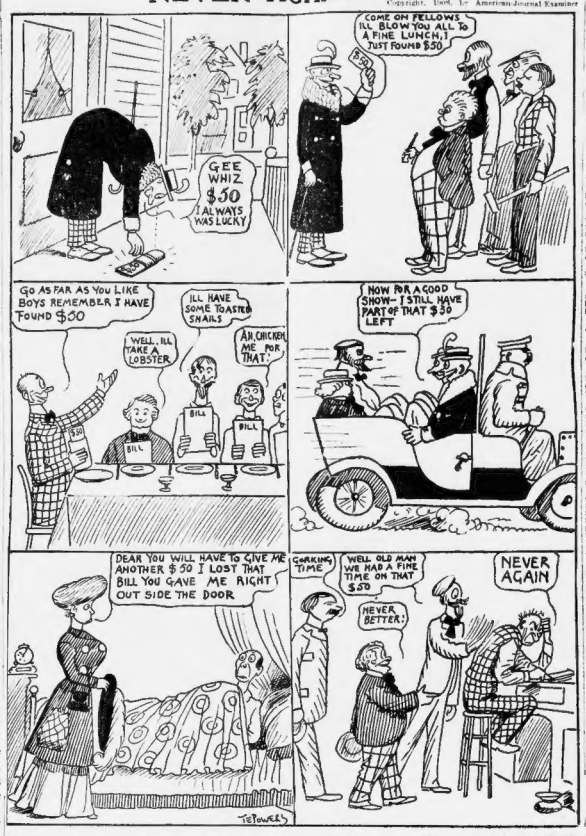
COME ON FELLOWS I'LL BLOW YOU ALL TO A FINE LUNCH, I JUST FOUND $50
GEE WHIZ $50 I ALWAYS WAS LUCKY
GO AS FAR AS YOU LIKE BOYS REMEMBER I HAVE FOUND $50
ILL HAVE SOME TOASTED SNAILS
WELL ILL TAKE A LOBSTER
AH CHICKEN FOR ME FOR THAT!
NOW FOR A GOOD SHOW. I STILL HAVE PART OF THAT $50 LEFT
DEAR YOU WILL HAVE TO GIVE ME ANOTHER $50 I LOST THAT BILL YOU GAVE ME RIGHT OUT SIDE THE DOOR
GARKING TIME
WELL OLD MAN WE HAD A FINE TIME ON THAT $50
NEVER AGAIN
NEVER BETTER!
T.E.POWERS

Value of Self-Control

It Is the Chief Element in Character Building, and Necessary to Any Worthy Success

By ELLA WHEELER WILCOX

Copyright, 1908, by American-Journal-Examiner

Much is said on self-control by preachers and teachers the world over, but to how many human beings can we point as illustrating the beauty of that virtue? In truth, what is self-control?

Were your child to ask you what you meant by the word, could you explain?

Are you exercising this admirable quality in your daily life, and, if so, in what direction?

Perhaps you have an inborn taste for strong drink, and you control it and "touch not, taste not, handle not the unclean thing."

That is well and good. Yet are you bringing on disease and early death by indulging a gross appetite for hearty food?

Possibly you are indolent by inclination, and you compel yourself to work.

That, too, is well and good.

The human drone, who does no labor, mental or physical, for the good of the human hive, should be driven from among its kind.

More Than Sobriety

Yet he who would be worthy of the appellation of "a self-controlled man" must do more than to labor in sobriety.

If you are possessed with an inordinate love of wealth, your very labor may be a dissipation and call for the use of self-control.

Next to the sin of idleness comes the sin of intemperance in work. To work day and night, to the injury of your health and the happiness of your family, means the destruction of the temple of your soul and the foundation of happiness on earth—the home.

If you are mad for great wealth, it will be an easy matter for you to make a mess of your lifestyle, and to commit domestic and hygienic suicide by a lack of self-control.

An hour or two a day, an extra evening or two in the week, might be given to recreation and home life, were you to realize how small an object in the general result of happiness wealth proves when placed beside the things you are sacrificing to obtain it.

Learn Self-Control

Perhaps you are a literary man, or a clergyman, or an artist, engaged in creative work. Upon the success of your work depends the comfort of your family and your reputation as a man of talent. Therefore, you feel justified in being somewhat "difficult" in your home and social relations.

You are nervous and irritable, and you have an excuse to make. Talent is expected to cover a multitude of such sins. Talent excuses nothing which weakens character, and the first element in character development is self-control.

Control your belittling nervousness and your childish irritability, if you want to rank among the worth-while souls of earth.

Again, you may be a good husband, a good father, a generous provider for your family and an honest, earnest business man, and your weakness lies where the fair sex is concerned.

So long as you keep from scandal, and so long as you blacken no woman's reputation, you feel you are excusable for an occasional lapse from what you term the "goody-goody path of rectitude."

Yet there is nothing which so weakens the whole moral nature, nothing which so destroys the fiber of character, as a loose rein given the passionate nature.

It is the most persistent, familiar and fascinating temptation encountered by men and women on this journey through earth.

Because of the all-powerful underlying creative impulse throughout the entire universe, this temptation lurks in every byway and on every highway as we pass along life's pilgrimage. Only the half-born or the half-dead are immune from it.

Do not think you are exceptionally tempted, and therefore excusable for yielding to your tendencies.

Where there is passion, there, too, is will.

Exercise your self-control, and your will is sure to assert itself. If you are a beautiful or a fascinating woman you are no doubt tempted to forget your dignity and keep your eyes open for the love of power or the pleasure of conquest. If you break no commandment, you feel you are doing all that could be demanded of one so peculiarly tempted.

But only as you develop your power of self-control, and satisfy your highest ideal of womanhood, are you doing what life demands of [illegible] at last quite

Learn Economy from Nature.

It may be you are a paragon of the virtues, but your weakness lies in the direction of extravagance. Money slips through your hands and you are not able to account for its disappearance. That means a weakness of character. Use your self-control and acquire a reasonable habit of economy.

Have you never learned how to wait? Impatience is not an attribute of Mother Nature—behold with what quiet industry she goes along the year, waiting for seed to sprout, for sprout to blossom, for blossom to ripen into fruit. Behold the patience of the stars within their orbits.

Even so, learn to control yourself and wait the coming of events. There is nothing the self-controlled human being may not accomplish, for the world must be understood in its fullest sense, and applied to your individual needs.

He who would conquer heredity, and overcome temptation, and create opportunity and, build character, must know the true definition of self-control, and, knowing it, live it!

Ella Wheeler Wilcox's poems and articles appear regularly in the BOSTON SUNDAY AMERICAN. There is much that will be of especial interest to women in to-morrow's BOSTON SUNDAY AMERICAN.

HENPECKO THE MONK CHANGES HIS MIND

Copyright, 1908, by American Journal Examiner

AY, HENPECKO, YOU'RE NOT BUSY TO-DAY— LET'S GO FISHING! I'LL CALL FOR YOU AT YOUR HOUSE IN HALF AN HOUR!
FINE! I'LL GO HOME AND GET MY TACKLE!
A NICE MESS OF FRESH FISH WON'T GO BAD FOR A CHANGE!
TACKLE
WHAT DOES THIS MEAN!
WHY-ER- I THOUGHT I'D GO AND CATCH A FEW NICE FISH FOR DINNER!
GOOD MORNING! IS HENPECKO READY TO GO FISHING?
HE'S NOT GOING FISHING!
I CHANGED MY MIND!

THE HALL-ROOM BOYS

They Tell How They Met Lord Perkinson

Copyright, 1908, by American-Journal-Examiner

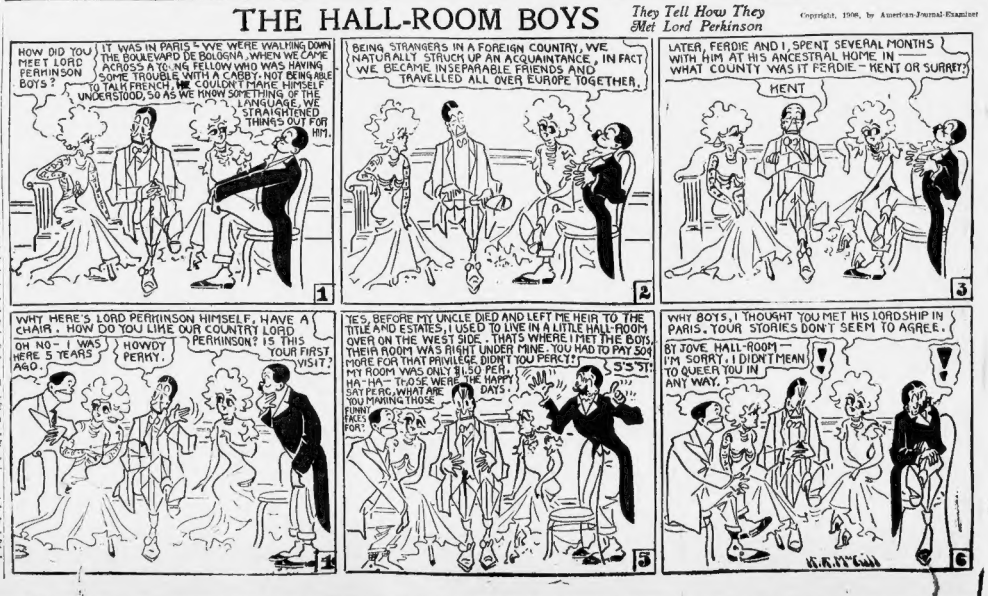
HOW DID YOU MEET LORD PERKINSON BOYS?
IT WAS IN PARIS WE WERE WALKING DOWN THE BOULEVARD DE BOLOGNA, WHEN WE CAME ACROSS A TOUNG FELLOW WHO WAS HAVING SOME TROUBLE WITH A CABBY. NOT BEING ABLE TO TALK FRENCH, HE COULDN'T MAKE HIMSELF UNDERSTOOD, SO AS WE KNOW SOMETHING OF THE LANGUAGE, WE STRAIGHTENED THINGS OUT FOR HIM.
1
BEING STRANGERS IN A FOREIGN COUNTRY, WE NATURALLY STRUCK UP AN ACQUAINTANCE, IN FACT WE BECAME INSEPARABLE FRIENDS AND TRAVELLED ALL OVER EUROPE TOGETHER.
2
LATER, FERDIE AND I, SPENT SEVERAL MONTHS WITH HIM AT HIS ANCESTRAL HOME IN WHAT COUNTY WAS IT FERDIE - KENT OR SURREY?
KENT
3
WHY HERE'S LORD PERKINSON HIMSELF, HAVE A CHAIR. HOW DO YOU LIKE OUR COUNTRY LORD PERKINSON?
OH NO - I WAS HERE 5 YEARS AGO.
HOWDY PERKY.
IS THIS YOUR FIRST VISIT?
4
YES, BEFORE MY UNCLE DIED AND LEFT ME HEIR TO THE TITLE AND ESTATES, I USED TO LIVE IN A LITTLE HALL ROOM OVER ON THE WEST SIDE. THATS WHERE I MET THE BOYS. THEIR ROOM WAS RIGHT UNDER MINE. YOU HAD TO PAY 50¢ MORE FOR THAT PRIVILEGE DIDN'T YOU PERCY?
MY ROOM WAS ONLY $1.50 PER. HA-HA- TO SE WERE THE HAPPY DAYS!
$3.50!
5
WHY BOYS, I THOUGHT YOU MET HIS LORDSHIP IN PARIS. YOUR STORIES DON'T SEEM TO AGREE.
BY JOVE HALL-ROOM— I'M SORRY, I DIDN'T MEAN TO QUEER YOU IN ANY WAY.
!
6